



Liberty Utilities (CalPeco Electric) LLC
933 Eloise Avenue
South Lake Tahoe, CA 96150
Tel: 800-782-2506
Fax: 530-544-4811

VIA EMAIL AND U.S. MAIL

July 17, 2017

**Advice Letter 81-E
(U 933 E)**

California Public Utilities Commission
Energy Division, Tariff Unit
505 Van Ness Avenue, 4th Floor
San Francisco, CA 94102-3298

Subject: Liberty Utilities (CalPeco Electric) LLC (U-933 E) – Revisions Net energy Metering tariff to incorporate resolution E-4854 requiring expansion of tariff to include provisions for Net Energy Metering Aggregation.

Liberty Utilities (CalPeco Electric) LLC (U 933-E) (“Liberty CalPeco”) submits this **Tier 2** Advice Letter modifying “Schedule NEM-NEMA” to incorporate the commission requirements in Resolution 4854-E requiring Liberty CalPeco to comply with all provisions of Senate Bill 594 pertaining to meter aggregation.

Clean and Redlined versions of the impacted tariff sheets are included in Attachment A and B, respectively.

The affected tariff pages include:

Rate Schedules
NEM-NEMA net metering service/net metering service aggregation.

Effective Date

Liberty CalPeco requests that this **Tier 2** Advice Letter be effective as of August 15, 2017.

Protests

Anyone wishing to protest this Advice Letter may do so by letter sent via U.S. mail, by facsimile or by email, any of which must be received no later than August 6, 2017, which is 20 days after

Energy Division Tariff Unit
California Public Utilities Commission
July 17, 2017

Page 2

the date of this Advice Letter. There are no restrictions on who may submit a protest, but the protest shall set forth the grounds upon which it is based and shall be submitted expeditiously.

Protests should be mailed to:

California Public Utilities Commission
Energy Division, Tariff Unit
505 Van Ness Avenue, 4th Floor
San Francisco, CA 94102-3298
Facsimile: (415) 703-2200
Email: edtariffunit@cpuc.ca.gov

The protest should be sent via email and U.S. Mail (and by facsimile, if possible) to Liberty CalPeco at the address shown below on the same date it is mailed or delivered to the Commission:

Liberty Utilities (CalPeco Electric) LLC
Attn: Advice Letter Protests
933 Eloise Avenue
South Lake Tahoe, CA 96150
Fax: 530-544-4811
Email: Dan.Marsh@libertyutilities.com

Energy Division Tariff Unit
California Public Utilities Commission
July 17, 2017

Page 3

Notice

In accordance with General Order 96-B, Section 4.3, a copy of this Advice Letter is being sent electronically to parties shown on the attached list.

If additional information is required, please do not hesitate to contact me.

Respectfully submitted,

LIBERTY UTILITIES (CALPECO ELECTRIC) LLC

/s/ Daniel W. Marsh

Daniel W. Marsh
Liberty Utilities (CalPeco Electric) LLC
Manager, Rates and Regulatory Affairs
Phone: 562-299-5104
Email: Dan.Marsh@libertyutilities.com

Attachments

cc: Liberty CalPeco Advice Letter Service List
Service List for Rulemaking 14-07-002

Liberty Utilities (CalPeco Electric) LLC
Advice Letter Filing Service List
General Order 96-B, Section 4.3

VIA EMAIL

gbinge@ktminc.com;
emello@sppc.com;
epoole@adplaw.com;
cem@newsdata.com;
rmccann@umich.edu;
sheila@wma.org;
abb@eslawfirm.com;
cbk@eslawfirm.com;
bhodgeusa@yahoo.com;
chilen@nvenergy.com;
phanschen@mofo.com;
liddell@energyattorney.com;
cem@newsdata.com;
dietrichlaw2@earthlink.net;
abb@eslawfirm.com;
glw@eslawfirm.com;
clerk-recorder@sierracounty.ws;
plumascoco@gmail.com;
marshall@psln.com;
stephenhollabaugh@tdpud.org;
gross@portersimon.com;
mcluretahoe@yahoo.com;
catherine.mazzeo@swgas.com;
Theresa.Faegre@libertyutilities.com;
SDG&ETariffs@semprautilities.com;
Alain.Blunier@libertyutilities.com;

AdviceTariffManager@sce.com;
edtariffunit@cpuc.ca.gov;
jrw@cpuc.ca.gov;
rmp@cpuc.ca.gov;
jaime.gannon@cpuc.ca.gov;
mas@cpuc.ca.gov;
txb@cpuc.ca.gov;
efr@cpuc.ca.gov;
tlg@cpuc.ca.gov;
dao@cpuc.ca.gov;
ljt@cpuc.ca.gov;
mmg@cpuc.ca.gov;
kjl@cpuc.ca.gov;
denise.tyrrell@cpuc.ca.gov;
fadi.daye@cpuc.ca.gov;
winnie.ho@cpuc.ca.gov;
usrb@cpuc.ca.gov;
Rob.Oglesby@energy.ca.gov;
stevegreenwald@dwt.com;
vidhyaprabhakaran@dwt.com;
judypau@dwt.com;
dwtcpucdockets@dwt.com;
patrickferguson@dwt.com;
travis.ritchie@sierraclub.org
dan.marsh@libertyutilities.com



California
Public Utilities
Commission



CPUC Home

CALIFORNIA PUBLIC UTILITIES COMMISSION Service Lists

PROCEEDING: R1407002 - CPUC - OIR TO DEVELO
FILER: CPUC
LIST NAME: LIST
LAST CHANGED: JULY 11, 2017

[Download the Comma-delimited File](#)
[About Comma-delimited Files](#)

[Back to Service Lists Index](#)

Parties

DAVID RUNSTEN
 POLICY DIRECTOR
 CALIF. CLIMATE AND AGRICULTURE NETWORK
 EMAIL ONLY
 EMAIL ONLY, CA 00000
 FOR: COMMUNITY ALLIANCE WITH FAMILY
 FARMERS (CAFF)

GREGORY S. G. KLATT
 ATTORNEY
 DOUGLASS & LIDDELL
 EMAIL ONLY
 EMAIL ONLY, CA 00000
 FOR: WAL-MART STORES, INC. / SAM'S
 WEST, INC.; UNIVERSITY OF CALIFORNIA
 (UC)

HOWARD CHOY
 GEN. MGR., OFFICE OF SUSTAINABILITY
 COUNTY OF LOS ANGELES
 EMAIL ONLY
 EMAIL ONLY, CA 00000
 FOR: SOUTHERN CALIFORNIA REGIONAL
 ENERGY NETWORK (SCREN)

JOSHUA NELSON
 ASSOCIATE
 BEST BEST & KRIEGER LLP
 EMAIL ONLY
 EMAIL ONLY, CA 00000
 FOR: INLAND EMPIRE UTILITIES AGENCY /
 PADRE DAM MUNICIPAL DISTRICT / RANCHO
 CALIFORNIA WATER DISTRICT / TERRA VERDE
 RENEWABLE PARTNERS / VALLEY CENTER
 MUNICIPAL WATER DISTRICT

KELLY DAMEWOOD
 POLICY DIR.
 CALIFORNIA CERTIFIED ORGANIC FARMERS
 EMAIL ONLY
 EMAIL ONLY, CA 00000
 FOR: CALIFORNIA CERTIFIED ORGANIC
 FARMERS (CCOF)

MARC D JOSEPH
 ATTORNEY
 ADAMS BROADWELL JOSEPH & CARDOZO, PC
 EMAIL ONLY
 EMAIL ONLY, CA 00000
 FOR: THE COALITION OF CALIFORNIA
 UTILITY EMPLOYEES (CCUE)

ROBERT GNAIZDA
 GENERAL COUNSEL
 NATIONAL ASIAN AMERICAN COALITION
 EMAIL ONLY
 EMAIL ONLY, CA 00000
 FOR: THE NATIONAL DIVERSITY COALITION

SACHU CONSTANTINE
 DIR - POLICY
 CENTER FOR SUSTAINABLE ENERGY
 EMAIL ONLY
 EMAIL ONLY, CA 00000
 FOR: CENTER FOR SUSTAINABLE ENERGY (CSE)

ABRAHAM SILVERMAN
ASSIST. GEN. COUNSEL - REGULATORY
NRG ENERGY, INC.
211 CARNEGIE CENTER DRIVE
PRINCETON, NJ 08540
FOR: NRG ENERGY, INC

CARLOS A. H. VAQUERANO
EXECUTIVE DIR.
SALVADORAN AMERICAN LEADERSHIP
1625 WEST OLYMPIC BLVD.
LOS ANGELES, CA 90015
FOR: SALVADORIAN AMERICAN LEADERSHIP
AND EDUCATIONAL FUND (SALEF)

HOWARD CHOY
GENERAL MGR.
COUNTY OF LOS ANGELES
OFFICE OF SUSTAINABILITY
1100 NORTH EASTERN AVENUE
LOS ANGELES, CA 90063
FOR: LOCAL GOVERNMENT SUSTAINABLE
ENERGY COALITION (LGSEC)

ANDREW MANNLE
VP - STRATEGIC DEVELOPMENT
PROMISE ENERGY, INC.
8695 WASHINGTON BLVD., STE. 205
CULVER CITY, CA 90232
FOR: PROMISE ENERGY, INC.

JESSALYN ISHIGO
ENVIRONMENTAL BUSINESS DEVELOPMENT OFF.
AMERICAN HONDA MOTOR CO., INC.
1919 TORRANCE BLVD.
TORRANCE, CA 90501
FOR: AMERICAN HONDA MOTOR COMPANY, INC.

TONJA WICKS
TLW LEGAL & GOV'T. SUPPORT SVCS.
5318 E. 2ND STREET, NO.703
LONG BEACH, CA 90803
FOR: TLW LEGAL AND GOVERNMENT SUPPORT
SERVICES

DANIEL W. DOUGLASS
ATTORNEY
DOUGLASS & LIDDELL
4766 PARK GRANADA, SUITE 209
CALABASAS, CA 91302
FOR: ALLIANCE FOR RETAIL ENERGY MARKETS
(AREM)

REBECCA MEIERS-DE PASTINO
SENIOR ATTORNEY
SOUTHERN CALIFORNIA EDISON COMPANY
2244 WALNUT GROVE AVENUE / PO BOX 800
ROSEMead, CA 91770
FOR: SOUTHERN CALIFORNIA EDISON COMPANY

G. ANDREW BLAUVELT
COUNSEL
THE MASH COALITION
5835 AVENIDA ENCINAS, STE. 116
CARLSBAD, CA 92008
FOR: MULTIFAMILY AFFORDABLE SOLAR HOMES
COALITION (THE MASH COALITION): AFF'D.
HSG. GRP., BAYVIEW COMM. DEV'T., CESAR
CHAVEZ FNDN., CHELSEA INV. CORP., COMM.
HSG. WORKS, COMM ADV. CORP., COMM.
CORP. OF STA. MONICA, CORE BLDRS., EAH
HSG., EVERYDAY ENERGY, I.G. PRTRNS.,
LP, LEVY AFF., LINC HSG., MANY
MANSIONS, SD YOUTH SVCS., STD. PROPERTY
CO., THE RELIANT GRP., URBAN HSG.
COMM., VITUS GRP., WAKELAND HSG.

SCOTT SAREM
CO-FOUNDER/CEO
EVERYDAY ENERGY
5865 AVENIDA ENCINAS, STE 142A
CARLSBAD, CA 92008
FOR: EVERYDAY ENERGY

FREDERICK M. ORTLIEB
DEPUTY CITY ATTORNEY
CITY OF SAN DIEGO
1200 THIRD AVENUE, SUITE 1100
SAN DIEGO, CA 92101
FOR: CITY OF SAN DIEGO

DONALD C. LIDDELL
ATTORNEY
DOUGLASS & LIDDELL
2928 2ND AVENUE
SAN DIEGO, CA 92103
FOR: CALIFORNIA ENERGY STORAGE ALLIANCE

E. GREGORY BARNES
ATTORNEY
SAN DIEGO GAS & ELECTRIC COMPANY
8330 CENTURY PARK COURT, BLDG 3. CP32D
SAN DIEGO, CA 92123
FOR: SAN DIEGO GAS & ELECTRIC COMPANY

KENNETH SAHM WHITE
ECONOMICS & POLICY ANALYSIS DIR
CLEAN COALITION
16 PALM CT.
MENLO PARK, CA 94025
FOR: CLEAN COALITION

CHRISTOPHER CLAY
CALIF PUBLIC UTILITIES COMMISSION
LEGAL DIVISION
ROOM 4300
505 VAN NESS AVENUE

IVAN JIMENEZ
LEGAL FELLOW
BRIGHTLINE DEFENSE PROJECT
1028A HOWARD STREET
SAN FRANCISCO, CA 94103

SAN FRANCISCO, CA 94102-3214
FOR: ORA

FOR: BRIGHTLINE DEFENSE PROJECT

JAMES GROW
NATIONAL HOUSING LAW PROJECT
703 MARKET ST., STE. 2000
SAN FRANCISCO, CA 94103
FOR: NATIONAL HOUSING LAW PROJECT

MATTHEW FREEDMAN
STAFF ATTORNEY
THE UTILITY REFORM NETWORK
785 MARKET STREET, 14TH FL
SAN FRANCISCO, CA 94103
FOR: TURN

STEPHANIE WANG
POLICY DIR
CALIFORNIA HOUSING PARTNERSHIP
369 PINE STREET, STE.300
SAN FRANCISCO, CA 94104
FOR: CALIFORNIA HOUSING PARTNERSHIP
CORPORATION (CHPC)

RANDALL J. LITTENEKER, ESQ.
ATTORNEY
PACIFIC GAS AND ELECTRIC COMPANY
77 BEALE STREET, PO BOX 7442, MC B30A
SAN FRANCISCO, CA 94105
FOR: PACIFIC GAS AND ELECTRIC COMPANY

BRIAN CRAGG
ATTORNEY
GOODIN, MACBRIDE, SQUERI & DAY, LLP
505 SANSOME ST., STE. 900
SAN FRANCISCO, CA 94111
FOR: INDEPENDENT ENERGY PRODUCERS
ASSOCIATION (IEPA)

JEANNE B. ARMSTRONG
ATTORNEY
GOODIN MACBRIDE SQUERI & DAY LLP
505 SANSOME STREET, SUITE 900
SAN FRANCISCO, CA 94111
FOR: SOLAR ENERGY INDUSTRIES ASSOCIATION

STEVE SHERR
SVP BUSINESS AFFAIRS & GEN. COUNSEL
FOUNDATION WINDPOWER, LLC
505 SANSOME STREET, STE 450
SAN FRANCISCO, CA 94111
FOR: FOUNDATION WINDPOWER, LLC

VIDHYA PRABHAKARAN
DAVIS WRIGHT & TREMAINE LLP
505 MONTGOMERY STREET, SUITE 800
SAN FRANCISCO, CA 94111
FOR: PENINSULA CLEAN ENERGY AUTHORITY
(PCE)

RITA M. LIOTTA
FEDERAL EXECUTIVE AGENCIES
1 AVENUE OF THE PALM, SUITE 161
SAN FRANCISCO, CA 94130
FOR: FEDERAL EXECUTIVE AGENCIES

GOPAL SHANKER
PRESIDENT
RECOLTE ENERGY
410 LAFATA STREET, SUITE 102
ST. HELENA, CA 94574
FOR: RECOLTE ENERGY

CATHLEEN MONAHAN
SR. PROGRAMS DIR.
GRID ALTERNATIVES
1171 OCEAN AVENUE, SUITE 200
OAKLAND, CA 94608
FOR: GRID ALTERNATIVES

ALISON SEEL
ASSOCIATE ATTORNEY
SIERRA CLUB
2101 WEBSTER ST., STE. 1300
OAKLAND, CA 94612
FOR: SIERRA CLUB

ERICA SCHROEDER MCCONNELL
SHUTE, MIHALY AND WEIBERGER, LLP
396 HAYES STREET
SAN FRANCISCO, CA 94612
FOR: INTERSTATE RENEWABLE ENERGY
COUNCIL (IREC)

JASON B. KEYES
PARTNER
KEYES & FOX LLP
436 14TH ST., STE.1305
OAKLAND, CA 94612
FOR: ENERGY FREEDOM COALITION OF
AMERICA, LLC

SUBIN G. VARGHESE
COMMUNITY RENEWABLE ENERGY DIR.
SUSTAINABLE ECONOMIES LAW CENTER
2323 BROADWAY , SUITE 203
OAKLAND, CA 94612
FOR: SUSTAINABLE ECONOMIES LAW CENTER

TIM LINDL
COUNSEL
KEYES & FOX LLP
436 14TH STREET, STE. 1305
OAKLAND, CA 94612
FOR: THE ALLIANCE FOR SOLAR CHOICE
(TASC)

STEPHANIE CHEN
THE GREENLINING INSTITUTE
1918 UNIVERSITY AVE., 2ND FL.

AMY ALLEN
MEMBER, STEERING COMMITTEE
350 BAY AREA

BERKELEY, CA 94704
FOR: THE GREENLINING INSTITUTE

2511 HEARST AVE., NO. 305
BERKELEY, CA 94709
FOR: 350 BAY AREA STEERING COMMITTEE

JEAN WOO
CUSTOM POWER SOLAR
1442A WALNUT STREET, NO. 368
BERKELEY, CA 94709
FOR: CUSTOM POWER SOLAR

SHANA LAZEROW
ATTORNEY
COMMUNITIES FOR A BETTER ENVIRONMENT
120 BROADWAY, SUITE 2
RICHMOND, CA 94804
FOR: CALIFORNIA ENVIRONMENTAL JUSTICE
ALLIANCE

SHALINI SWAROOP
REGULATORY & LEGISLATIVE COUNSEL
MARIN CLEAN ENERGY
1125 TAMALPAIS AVENUE
SAN RAFAEL, CA 94901
FOR: MARIN CLEAN ENERGY

MICHAEL E. BOYD
PRESIDENT
CALIFORNIANS FOR RENEWABLE ENERGY, INC.
5439 SOQUEL DRIVE
SOQUEL, CA 95073
FOR: CALIFORNIANS FOR RENEWABLE ENERGY,
INC. (CARE)

TIM MCRAE
SILICON VALLEY LEADERSHIP GROUP
2001 GATEWAY PLACE, STE. 101E
SAN JOSE, CA 95110
FOR: SILICON VALLEY LEADERSHIP GROUP

BRAD HEAVNER
POLICY DIRECTOR
CALIFORNIA SOLAR ENERGY INDUSTRIES ASSN.
555 5TH STREET, NO. 300-S
SANTA ROSA, CA 95401-8307
FOR: CALIFORNIA SOLAR ENERGY INDUSTRIES
ASSOCIATION (CSEIA) (CALSEIA)

STEVEN S. SHUPE
GENERAL COUNSEL
SONOMA CLEAN POWER AUTHORITY
50 SANTA ROSA AVE., 5TH FL.
SANTA ROSA, CA 95404
FOR: SONOMA CLEAN POWER AUTHORITY (SCPA)

ERIC S. EISENHAMMER
COALITION OF ENERGY USERS
1220 MELODY LANE, NO. 110
ROSEVILLE, CA 95678
FOR: COALITION OF ENERGY USERS

DAN GRIFFITHS
ATTORNEY
BRAUN BLAISING MCLAUGHLIN & SMITH, P.C.
915 L STREET, SUITE 1480
SACRAMENTO, CA 95814
FOR: CITY OF LANCASTER

JOSHUA NELSON
ATTORNEY
BEST BEST & KRIEGER LLP
500 CAPITOL MALL, STE. 1700
SACRAMENTO, CA 95814
FOR: SAN BERNARDINO VALLEY MUNICIPAL
WATER DISTRICT

JOSHUA NELSON
BEST BEST & KRIEGER LLP
500 CAPITOL MALL, SUITE 1700
SACRAMENTO, CA 95814
FOR: SWEETWATER AUTHORITY

JUSTIN WYNNE
ATTORNEY
BRAUN BLAISING MCLAUGHLIN & SMITH, P.C.
915 L STREET, SUITE 1480
SACRAMENTO, CA 95814
FOR: CALIFORNIA MUNICIPAL UTILITIES
ASSOCIATION (MCUA)

MATTHEW KLOPFENSTEIN
ATTORNEY
GONZALEZ, QUINTANA & HUNTER, LLC
915 L STREET, STE. 1480
SACRAMENTO, CA 95814
FOR: NLINE ENERGY, INC.

MICHAEL BOCCADORO
WEST COAST ADVISORS
925 L STREET, STE. 800
SACRAMENTO, CA 95814
FOR: AGRICULTURAL ENERGY CONSUMERS
ASSOCIATION (AECA)

RONALD LIEBERT
ATTORNEY AT LAW
ELLISON SCHNEIDER HARRIS & DONLAN LLP
2600 CAPITOL AVENUE, STE. 400
SACRAMENTO, CA 95816
FOR: VOTE SOLAR

JENNIFER FARRELL
ENERGY & SUSTAINABILITY UNIT
CALIF DEPT OF CORRECTIONS & REHAB
9838 OLD PLACERVILLE RD., STE. B
SACRAMENTO, CA 95827
FOR: CALIFORNIA DEPT OF CORRECTIONS AND
REHABILITATION (CDCR)

KAREN NORENE MILLS
ATTORNEY
CALIFORNIA FARM BUREAU FEDERATION
2300 RIVER PLAZA DRIVE
SACRAMENTO, CA 95833
FOR: CALIFORNIA FARM BUREAU FEDERATION

LIBERTY UTILITIES LLC (FORMERLY CALPECO)
933 ELOISE AVENUE
SOUTH LAKE TAHOE, CA 96150
FOR: LIBERTY UTILITIES LLC (CALPECO
ELECTRIC LLC)

ETTA LOCKEY
SR. ATTORNEY
PACIFICORP
825 NE MULTNOMAH STREET, SUITE 1800
PORTLAND, OR 97232
FOR: PACIFICORP

Information Only

AARON (YICHEN) LU
PROGRAM COORDINATOR
CITY OF SAN DIEGO
EMAIL ONLY
EMAIL ONLY, CA 00000

AIMEE SMITH
SR. REGULATORY COUNSEL
SAN DIEGO GAS & ELECTRIC COMPANY
EMAIL ONLY
EMAIL ONLY, CA 00000
FOR: SAN DIEGO GAS & ELECTRIC COMPANY

ALICIA SHULL
CENTER FOR SUSTAINABLE ENERGY
EMAIL ONLY
EMAIL ONLY, CA 00000

AMBER L. ALBRECHT
SENIOR COMMUNICATIONS MANAGER
SAN DIEGO GAS & ELECTRIC COMPANY
EMAIL ONLY
EMAIL ONLY, CA 00000

ANDREW CAMPBELL
EXEC. DIR., ENERGY INSTITUTE AT HAAS
UNIVERSITY OF CALIFORNIA, BERKELEY
EMAIL ONLY
EMAIL ONLY, CA 00000

ANDREW SCHWARTZ
TESLA, INC.
EMAIL ONLY
EMAIL ONLY, CA 00000

ANDY BLAUVELT
MULTIFAMILY AFFORDABLE SOLAR HOMES
EMAIL ONLY
EMAIL ONLY, CA 00000

BRIAN THEAKER
DIRECTOR - REGULATORY AFFAIRS
NRG ENERGY, INC.
EMAIL ONLY
EMAIL ONLY, CA 00000

C.C. SONG
REGULATORY ANALYST
MARIN CLEAN ENERGY
EMAIL ONLY
EMAIL ONLY, CA 00000

CARMELITA L. MILLER
LEGAL COUNSEL
THE GREENLINING INSTITUTE
EMAIL ONLY
EMAIL ONLY, CA 00000

CASE COORDINATION
PACIFIC GAS AND ELECTRIC COMPANY
EMAIL ONLY
EMAIL ONLY, CA 00000

CATHERINE BUCKLEY
PACIFIC GAS AND ELECTRIC COMPANY
EMAIL ONLY
EMAIL ONLY, CA 00000

CATHIE ALLEN
REGULATORY MGR.
PACIFICORP
EMAIL ONLY
EMAIL ONLY, OR 00000

CHRISTA LIM
ATTORNEY AT LAW
SAN DIEGO GAS AND ELECTRIC COMPANY
EMAIL ONLY
EMAIL ONLY, CA 00000

COLLIN TATEISHI
SUSTAINABLE HOUSING POLICY ANALYST
CALIFORNIA HOUSING PARTNERSHIP
EMAIL ONLY
EMAIL ONLY, CA 00000

CURT BARRY
SENIOR WRITER
INSIDE WASHINGTON PUBLISHERS
EMAIL ONLY
EMAIL ONLY, CA 00000

DAMON FRANZ
DIRECTOR - POLICY & ELECTRICITY MARKETS
TESLA, INC.
EMAIL ONLY
EMAIL ONLY, CA 00000

DANA GOLAN
MANAGER- CUSTOMER PRICING
SAN DIEGO GAS & ELECTRIC COMPANY
EMAIL ONLY
EMAIL ONLY, CA 00000

DANIEL SULLIVAN
FOUNDER/PRESIDENT
SULLIVAN SOLAR POWER
EMAIL ONLY
EMAIL ONLY, CA 00000

DAVID HUANG
LEGAL FELLOW
THE GREENLINING INSTITUTE
EMAIL ONLY
EMAIL ONLY, CA 00000

DIANE I. FELLMAN
V.P., REG. & GOV'TAL AFFAIRS
NRG WEST
EMAIL ONLY
EMAIL ONLY, CA 00000

ELI HARLAND
CALIFORNIA ENERGY COMMISSION
ENERGY RESEARCH & DEVELOPMENT DIV.
EMAIL ONLY
EMAIL ONLY, CA 00000

EVE DIAMOND
ANALYST, BOARD OF SUPERVISORS
NEVADA COUNTY
EMAIL ONLY
EMAIL ONLY, NV 00000

GRACIE WALOVICH
THE ALLIANCE FOR SOLAR CHOICE
EMAIL ONLY
EMAIL ONLY, CA 00000

HANNA GRENE
CENTER FOR SUSTAINBLE ENERGY
EMAIL ONLY
EMAIL ONLY, CA 00000

JAMES HANSELL
NAVIGANT CONSULTING
EMAIL ONLY
EMAIL ONLY, CA 00000

JASON PERKINS
EMAIL ONLY
EMAIL ONLY, CA 00000

JEREMY WAEN
SR. REGULATORY ANALYST
MARIN CLEAN ENERGY
EMAIL ONLY
EMAIL ONLY, CA 00000

JESSICA YIP
ONGRID SOLAR
EMAIL ONLY
EMAIL ONLY, CA 00000

JIMI NETNISS
MODESTO IRRIGATION DISTRICT
EMAIL ONLY
EMAIL ONLY, CA 00000

KAREY CHRIST-JANER
EMAIL ONLY
EMAIL ONLY, CO 00000

KARL R. RABAGO
EXEC. DIR.- PACE ENERGY & CLIMATE CENTER
PACE UNIVERSITY SCHOOL OF LAW
EMAIL ONLY
EMAIL ONLY, CA 00000

KATIE RAMSEY
CLEAN COALITION
EMAIL ONLY
EMAIL ONLY, CA 00000

KELLY KNUITSEN
POLICY ADVISOR
CALIFORNIA SOLAR ENERGY INDUSTRY. ASSN
EMAIL ONLY
EMAIL ONLY, CA 00000

MARC KOLB
TESLA, INC.
EMAIL ONLY
EMAIL ONLY, CA 00000

MARGOT EVERETT
PACIFIC GAS AND ELECTRIC COMPANY
EMAIL ONLY
EMAIL ONLY, CA 00000

MARIA STAMAS
LEGAL FELLOW, ENERGY PROGRAM
NATURAL RESOURCES DEFENSE COUNCIL
EMAIL ONLY
EMAIL ONLY, CA 00000

MARK ROEST
SEA WAVE BATTERY, INC.
EMAIL ONLY
EMAIL ONLY, CA 00000

MCE REGULATORY
 MARIN CLEAN ENERGY
 EMAIL ONLY
 EMAIL ONLY, CA 00000

MELISSA BRANDT
 PACIFIC GAS AND ELECTRIC COMPANY
 EMAIL ONLY
 EMAIL ONLY, CA 00000

MIKE CADE
 ALCANTAR & KAHL
 EMAIL ONLY
 EMAIL ONLY, CA 00000

NIHAR SHAH
 CLO & CO-FOUNDER
 ONPACE ENERGY SOLUTIONS, LLC
 EMAIL ONLY
 EMAIL ONLY, CA 00000

OMAR MELO
 EMAIL ONLY
 EMAIL ONLY, CA 00000

PATTI LANDRY
 REGULATORY ANALYST
 PACIFIC GAS & ELECTRIC COMPANY
 EMAIL ONLY
 EMAIL ONLY, CA 00000

PETER MILLER
 NATURAL RESOURCES DEFENSE COUNCIL
 EMAIL ONLY
 EMAIL ONLY, CA 00000
 FOR: NATURAL RESOURCES DEFENSE COUNCIL
 (NRDC)

SCOTT MURTISHAW
 ENERGY ADVISOR
 CPUC - EXEC DIV
 EMAIL ONLY
 EMAIL ONLY, CA 00000

SEPHRA A. NINOW
 REGULATORY AFFAIRS MGR.
 CENTER FOR SUSTAINABLE ENERGY
 EMAIL ONLY
 EMAIL ONLY, CA 00000

SHERIDAN PAUKER
 WILSON SONSINI GOODRICH & ROSATI
 EMAIL ONLY
 EMAIL ONLY, CA 00000

STACY WALTER
 PACIFIC GAS AND ELECTRIC COMPANY
 EMAIL ONLY
 EMAIL ONLY, CA 00000

STEPHEN LUDWICK
 ZIMMER PARTNERS
 EMAIL ONLY
 EMAIL ONLY, CA 00000

SUSANNAH CHURCHILL
 SOLAR POLICY ADVOCATE
 VOTE SOLAR
 EMAIL ONLY
 EMAIL ONLY, CA 00000

TADASHI GONDAI
 SR. ATTORNEY / DIR OF LEGAL AFFAIRS
 NATIONAL ASIAN AMERICAN COALITION
 EMAIL ONLY
 EMAIL ONLY, CA 00000
 FOR: THE NATIONAL DIVERSITY COALITION

TED JAMES
 PACIFIC GAS AND ELECTRIC COMPANY
 EMAIL ONLY
 EMAIL ONLY, CA 00000

DAVIS WRIGHT TREMAINE LLP
 EMAIL ONLY
 EMAIL ONLY, CA 00000

MRW & ASSOCIATES, LLC
 EMAIL ONLY
 EMAIL ONLY, CA 00000

BENJAMIN AIRTH
 CENTER FOR SUSTAINABLE ENERGY
 EMAIL ONLY
 EMAIL ONLY, CA 00000-0000

ERIK ANDERSON
 PACIFICORP
 EMAIL ONLY
 EMAIL ONLY, OR 00000-0000

JOHN W. LESLIE, ESQ.
 PARTNER
 DENTONS US LLP
 EMAIL ONLY
 EMAIL ONLY, CA 00000-0000

MICHAEL DANDURAND
 LNZ CAPITAL, LP
 411 LAFAYETTE STREET
 NEW YORK, NY 10003

JONATHAN GOLDBERG
 HIGHLINE CAPITAL MANAGEMENT
 1 ROCKEFELLER PLAZA, 30TH FLOOR
 NEW YORK, NY 10020

JAMES (JIM) VON RIESEMANN

ARMAN TABATABAI

MIZUHO SECURITIES USA, INC.
320 PARK AVENUE, 12TH FLOOR
NEW YORK, NY 10022

RESEARCH
MORGAN STANLEY
1585 BROADWAY, 38TH FL.
NEW YORK, NY 10036

BRANDON SMITHWOOD
MGR - CALIF STATE AFFAIRS
SOLAR ENERGY INDUSTRIES ASSOCIATION
600 14TH STREET, NW, SUITE 400
WASHINGTON, DC 20005

KATHARINE MARVIN BAYS
HEIGHT SERCURITIES
1775 PENNSYLVANIA AVE, NW, 11TH FLR
WASHINGTON, DC 20017

LARRY R. ALLEN
NAVY ACQ-UTILITY RATES & STUDIES OFFICE
1322 PATTERSON AV., SE-BLG. 33, STE 1000
WASHINGTON NAVY YARD, DC 20374-5018

KAY DAVOODI
ACQ-UTILITY RATES AND STUDIES OFFICE
NAVAL FACILITIES ENGINEERING COMMAND HQ
1322 PATTERSON AV. SE, BLDG 33, STE 1000
WASHINGTON NAVY YARD, DC 20374-5065

MAKDA SOLOMON
NAVY UTILITY RATES AND STUDIES OFFICE
BLDG. 33, STE. 1000
1322 PATTERSON AV. SE, BLDG 33, STE. 1000
WASHINGTON NAVY YARD, DC 20374-5065

STEVEN HEWITSON
TROUTMAN SANDERS, LLP
600 PEACHTREE ST. NE, STE. 5200,
ATLANTA, GA 30308

MAURICE BRUBAKER
BRUBAKER & ASSOCIATES
PO BOX 412000
1215 FERN RIDGE PARKWAY, SUITE 208
ST. LOUIS, MO 63141-2000

ALI AL-JABIR
BRUBAKER & ASSOCIATES, INC.
ATRIUM PLAZA
5151 FLYNN PRKWY., STE. 412 C/D
CORPUS CHRISTI, TX 78411

KELLY CRANDALL
EQ RESEARCH, LLC
1400 16TH ST., 16 MARKET SQR., STE. 400
DENVER, CO 80202

ADAM LANE
DIRECTOR OF LEGISLATIVE AFFAIRS
LOS ANGELES BUSINESS COUNCIL
2029 CENTURY PARK EAST
LOS ANGELES, CA 90067

MILISSA MARONA
DIR - GOV'T & UTILITY RELATIONS
CODA ENERGY
135 E. MAPLE AVE.
MONROVIA, CA 91016

FRED STEFANY
SOLPLICITY
29899 AGOURA RD., STE. 100
AGOURA HILLS, CA 91301

ALLISON BAHEN
EDISON INTERNATIONAL
2244 WALNUT GROVE AVE.
ROSEMEAD, CA 91770

ANNA CHING
SOUTHERN CALIFORNIA EDISON COMPANY
2244 WALNUT GROVE AVE.
ROSEMEAD, CA 91770

ANTHONY HERNANDEZ
SOUTHERN CALIFORNIA EDISON COMPANY
1515 WALNUT GROVE AVE.
ROSEMEAD, CA 91770

CASE ADMINISTRATION
SOUTHERN CALIFORNIA EDISON COMPANY
2244 WALNUT GROVE AVE. / PO BOX 800
ROSEMEAD, CA 91770

ERIN PULGAR
SOUTHERN CALIFORNIA EDISON COMPANY
2244 WALNUT GROVE AVE.
ROSEMEAD, CA 91770

MARISSA BLUNSCHI
REGULATORY POLICY
SOUTHERN CALIFORNIA EDISON COMPANY
2244 WALNUT GROVE AVE / PO BOX 800
ROSEMEAD, CA 91770

MICHAEL TOMLIN
SOUTHERN CALIFORNIA EDISON COMPANY
2244 WALNUT GROVE AVENUE
ROSEMEAD, CA 91770

SCOTT CUNNINGHAM
EDISON INTERNATIONAL
2244 WALNUT GROVE AVE.
ROSEMEAD, CA 91770

MARY C. HOFFMAN
PRESIDENT

HC JAY POWELL
COMMUNITY ENERGY ACTION NETWORK

SOLUTIONS FOR UTILITIES, INC.
1192 SUNSET DRIVE
VISTA, CA 92081

3191 NORTH MOUNTAIN VIEW DRIVE
SAN DIEGO, CA 92116

VAN PARSEGHIAN
DELTA SOLAR ELECTRIC, INC.
4203 GENESEE AVENUE, SUITE 103
SAN DIEGO, CA 92117

BRITTNEY LEE
REGULATORY CASE ADMIN.
SAN DIEGO GAS & ELECTRIC COMPANY
8330 CENTURY PARK COURT, CP32F
SAN DIEGO, CA 92123

DEAN A. KINPORTS
REGULATORY CASE MGR.
SAN DIEGO GAS & ELECTRIC COMPANY
8330 CENTURY PARK COURT, CP32F
SAN DIEGO, CA 92123

HANNON RASOOL
ADMIN. - CALIF. REGULATORY AFFAIRS
SAN DIEGO GAS & ELECTRIC COMPANY
8330 CENTURY PARK CT. CP32D
SAN DIEGO, CA 92123

MICHELLE SOMERVILLE
REGULATORY BUSINESS MGR
SAN DIEGO GAS & ELECTRIC COMPANY
8330 CENTURY PARK COURT
SAN DIEGO, CA 92123

CENTRAL FILES
SAN DIEGO GAS & ELECTRIC COMPANY
8330 CENTURY PARK CT, CP31-E
SAN DIEGO, CA 92123-1530

CYNTHIA FANG
SAN DIEGO GAS & ELECTRIC COMPANY
8330 CENTURY PARK COURT, CP32E
SAN DIEGO, CA 92123-1530

KEN DEREMER
DIRECTOR, TARIFF & REGULATORY ACCOUNTS
SAN DIEGO GAS & ELECTRIC COMPANY
8330 CENTURY PARK COURT, CP32C
SAN DIEGO, CA 92123-1548

DAVID DAVIS
61736 ONAGA TRAIL
JOSHUA TREE, CA 92252

PETER T. PEARSON
ENERGY SUPPLY SPECIALIST
BEAR VALLEY ELECTRIC SERVICE
42020 GARSTIN DRIVE, PO BOX 1547
BIG BEAR LAKE, CA 92315-1547

LARRY CODIGA
42595 PAINTED DESERT CT.
HEMET, CA 92544

JUDI SCHWEITZER
SCHWEITZER AND ASSOCIATES, INC.
25422 TRABUCO ROAD, SUITE 105-190
LAKE FOREST, CA 92630

JEFF HIRSCH
JAMES J. HIRSCH & ASSOCIATES
12185 PRESILLA ROAD
SANTA ROSA VALLEY, CA 93012-9243

ANDREW YIP
MGR - BUS. DEVELOPMENT (RBNA/PJ-BGT)
ROBERT BOSCH LLC
101 JEFFERSON DRIVE
MENLO PARK, CA 94025

ANTHONY HARRISON
MGR. - REGULATORY AFFAIRS
STEM, INC.
100 ROLLINS RD.
MILLBRAE, CA 94030

SUE MARA
CONSULTANT
RTO ADVISORS, LLC
164 SPRINGDALE WAY
REDWOOD CITY, CA 94062

JOSEPH F. WIEDMAN
SR. REGULATORY & LEGISLATIVE ANALYST
PENINSULA CLEAN ENERGY AUTHORITY
400 COUNTY CENTER, SIXTH FL.
REDWOOD CITY, CA 94063

MARC D. JOSEPH
ATTORNEY AT LAW
ADAMS BROADWELL JOSEPH & CARDOZO
601 GATEWAY BLVD. STE 1000
SOUTH SAN FRANCISCO, CA 94080
FOR: THE COALITION OF CALIFORNIA
UTILITY EMPLOYEES (CCUE)

ADAM GERZA
SULLIVAN SOLAR POWER OF CALIFORNIA, INC.
169 11TH STREET
SAN FRANCISCO, CA 94103

ELISE TORRES
STAFF ATTORNEY
THE UTILITY REFORM NETWORK
785 MARKET STREET, SUITE 1400
SAN FRANCISCO, CA 94103

JESSICA TSE
DISTRIBUTED ENERGY RESOURCES COOR.
SAN FRANCISCO CITY AND COUNTY
1455 MARKET STREET, SUITE 1200
SAN FRANCISCO, CA 94103

KACIA BROCKMAN
S. F. DEPT. OF ENVIRONMENT
1455 MARKET STREET, SUITE 1200
SAN FRANCISCO, CA 94103

MARCEL HAWIGER
STAFF ATTORNEY
THE UTILITY REFORM NETWORK
785 MARKET ST., STE. 1400
SAN FRANCISCO, CA 94103

DEREK JONES
NAVIGANT CONSULTING, INC.
ONE MARKET ST., SPEAR TOWER, SUITE 1200
SAN FRANCISCO, CA 94105

HELEN KANG
ATTORNEY AT LAW
ENVIRONMENTAL LAW AND JUSTICE CLINIC
536 MISSION STREET
SAN FRANCISCO, CA 94105

KARIN CORFEE
MANAGING DIRECTOR
NAVIGANT CONSULTING INC
1 MARKET ST., SPEAR ST. TWR, ST. 1200
SAN FRANCISCO, CA 94105

LARISSA KOEHLER
SENIOR ATTORNEY
ENVIRONMENTAL DEFENSE FUND
123 MISSION STREET, 28TH FLOOR
SAN FRANCISCO, CA 94105

SARAH KEANE
ATTORNEY
MORGAN LEWIS & BOCKIUS, LLP
ONE MARKET, SPEAR STREET TOWER
SAN FRANCISCO, CA 94105

F. JACKSON STODDARD
ATTORNEY
MORGAN LEWIS & BOCKIUS, LLP
ONE MARKET, SPEAR STREET TOWER
SAN FRANCISCO, CA 94105-1126
FOR: BLUE SKY UTILITY, LLC

ELIAH GILFENBAUM
DEPUTY DIR
TESLA, INC.
444 DE HARO STREET, STE. 101
SAN FRANCISCO, CA 94107

FRANCESCA WAHL
SR. ASSOCIATE, BUS. DEVELOPMENT
TESLA, INC.
444 DE HARO STREET, STE. 101
SAN FRANCISCO, CA 94107

SAMUEL GOLDING
PRESIDENT
COMMUNITY CHOICE PARTNERS, INC.
58 MIRABEL AVENUE
SAN FRANCISCO, CA 94110

ANNA MURVEIT
CALIFORNIA ENVIRONMENTAL ASSOCIATES
423 WASHINGTON ST. 4TH FL.
SAN FRANCISCO, CA 94111

HOWARD GOLUB
NIXON PEABODY LLP
ONE EMBARCADERO CENTER, 18TH FLR
SAN FRANCISCO, CA 94111

JILL N. JAFFE
NOSSAMAN LLP
50 CALIFORNIA STREET, 34TH FLOOR
SAN FRANCISCO, CA 94111

KATIE JORRIE
ATTORNEY
DAVIS WRIGHT TREMAINE, LLP
505 MONTGOMERY STREET, SUITE 800
SAN FRANCISCO, CA 94111
FOR: PENINSULA CLEAN ENERGY AUTHORITY

MATTHEW VESPA
ATTORNEY
EARTHJUSTICE, CALIF. OFFICE
50 CALIFORNIA STREET, STE. 500
SAN FRANCISCO, CA 94111
FOR: SIERRA CLUB

PATRICK J. FERGUSON
ATTORNEY
DAVIS WRIGHT TREMAINE LLP
505 MONTGOMERY STREET, SUITE 800
SAN FRANCISCO, CA 94111

CROWELL & MORING LLP
275 BATTERY STREET, 23RD FLR.
SAN FRANCISCO, CA 94111

MARTIN MATTES
NOSSAMAN LLP
50 CALIFORNIA STREET, STE. 3400
SAN FRANCISCO, CA 94111-4799

STEPHEN BJORGAN
NETZERO ENERGY LLC
PO BOX 14247

MEGHA LAKHCHAURA
DIR. PUBLIC POLICY
SUNRUN INC

SAN FRANCISCO, CA 94114

595 MARKET STREET
SAN FRANCISCO, CA 94115

SURYA SWAMY
NAVIGANT CONSULTING
ONE MARKET ST., SPEAR ST. TWR., STE.1200
SAN FRANCISCO, CA 94117

CALIFORNIA ENERGY MARKETS
425 DIVISADERO, STE. 303
SAN FRANCISCO, CA 94117

CHARLES R. MIDDLEKAUFF
ATTORNEY
PACIFIC GAS AND ELECTRIC COMPANY
PO BOX 7442, MC-B30A-2475
SAN FRANCISCO, CA 94120

SARA STECK MYERS
ATTORNEY AT LAW
122 - 28TH AVENUE
SAN FRANCISCO, CA 94121
FOR: CALIFORNIA DEPARTMENT OF
CORRECTIONS AND REHABILITATION (CDCR)

ZAVISLAK LAW
EMAIL ONLY
EMAIL ONLY, CA 94124

CASE COORDINATION
PACIFIC GAS AND ELECTRIC COMPANY
77 BEALE ST./ PO BOX 770000; MC B9A
SAN FRANCISCO, CA 94177

SARAH VAN CLEVE
ENERGY POLICY ADVISOR
TESLA, INC.
3500 DEER CREEK ROAD
PALO ALTO, CA 94304

CHRIS KING
CHIEF REGULATORY OFFICER
SIEMENS SMART GRID SOLUTIONS
4000 E. 3RD AVE., STE 400
FOSTER CITY, CA 94404-4827

BARRY LESKA
ALAMEDA MUNICIPAL POWER
2000 GRAND STREET / PO BOX H
ALAMEDA, CA 94501

MICHAEL ROCHMAN
MANAGING DIR.
SCHOOL PROJECT UTILITY RATE REDUCTION
1850 GATEWAY BLVD., STE. 235
CONCORD, CA 94520

MATTHEW BARMACK
DIR. - MARKET & REGULATORY ANALYSIS
CALPINE CORPORATION
4160 DUBLIN BLVD., SUITE 100
DUBLIN, CA 94568

GERALD L. LAHR
ABAG POWER
101 EIGHTH STREET
OAKLAND, CA 94607

ELISE HUNTER
DIRECTOR - POLICY & REGULATORY AFFAIRS
GRID ALTERNATIVES
1171 OCEAN AVE., STE. 200
OAKLAND, CA 94608

RACHEL BIRD
DIR - POLICY & BUS. DEVELOPMENT, WEST
BORREGO SOLAR SYSTEMS, INC.
360 22ND STREET, SUITE 600
OAKLAND, CA 94612

SAMUEL J. HARVEY
KEYES & FOX LLP
436 14TH STREET, SUITE 1305
SAN FRANCISCO, CA 94612

REKHA RAO
NEXTILITY
2015 SHATTUCK AVE., 5TH FLOOR
BERKELEY, CA 94704

JIN NOH
SR. CONSULTANT
STRATEGEN CONSULTING
2150 ALLSTON WAY, STE.210
BERKELEY, CA 94709

TOM BEACH
PRINCIPAL
CROSSBORDER ENERGY
2560 NINTH STREET, SUITE 213A
BERKELEY, CA 94710

PHILLIP MULLER
PRESIDENT
SCD ENERGY SOLUTIONS
436 NOVA ALBION WAY
SAN RAFAEL, CA 94903

JASON SIMON
DIR - POLICY STRATEGY
ENPHASE ENERGY
1420 N. MCDOWELL BLVD.
PETALUMA, CA 94954

RAGHU BELUR
VP - PROD. & STRATEGIC INITIATIVES
ENPHASE ENERGY, INC.

C. SUSIE BERLIN
LAW OFFICES OF SUSIE BERLIN
1346 THE ALAMEDA, STE. 7, NO. 141

1420 NORTH MCDOWELL BLVD.
PETALUMA, CA 94954

SAN JOSE, CA 95126

MICHELLE BOUNDS
SOLAR ROOF SERVICES, LLC
815 CLEARVIEW DRIVE
SAN JOSE, CA 95133

ROBERT SARVEY
CALIFORNIANS FOR RENEWABLE ENERGY, INC.
501 W. GRANTLINE RD.
TRACY, CA 95376

LUKE HERMANN
CITIGREEN, INC.
11812 KEMPER ROAD
AUBURN, CA 95603

GARRICK JONES
JBS ENERGY
311 D STREET
WEST SACRAMENTO, CA 95605

LON W. HOUSE, PH.D
ACWA ENERGY CONSULTANT
WATER & ENERGY CONSULTING
2795 E. BIDWELL, STE. 100-176
FOLSOM, CA 95630

MATTHEW SWINDLE
CEO & FOUNDER
NLINE ENERGY, INC.
5170 GOLDEN FOOTHILL PARKWAY
EL DORADO HILLS, CA 95762
FOR: NLINE ENERGY, INC.

BETH OLHASO
THE DOLPHIN GROUP
925 L STREET, SUITE 800
SACRAMENTO, CA 95814

CAMILLE STOUGH, ESQ.
BRAUN BLAISING MCLAUGHLIN & SMITH PC
915 L STREET, STE. 1480
SACRAMENTO, CA 95814

KEVIN WOODRUFF
WOODRUFF EXPERT SERVICES
1127 - 11TH STREET, SUITE 514
SACRAMENTO, CA 95814

REGULATORY CLERK
BRAUN BLAISING SMITH WYNNE
915 L STREET, STE. 1480
SACRAMENTO, CA 95814

SARAH TAHERI
SO. CALIF. PUBLIC POWER AUTHORITY
915 L STREET, STE. 1410
SACRAMENTO, CA 95814
FOR: SOUTHERN CALIFORNIA PUBLIC POWER
AUTHORITY (SCPPA)

SCOTT BLAISING
COUNSEL
BRAUN BLAISING MCLAUGHLIN & SMITH, P.C.
915 L STREET, SUITE 1480
SACRAMENTO, CA 95814

STEVEN KELLY
POLICY DIRECTOR
INDEPENDENT ENERGY PRODUCERS ASSOCIATION
1215 K STREET, STE. 900
SACRAMENTO, CA 95814

ANDREW B. BROWN
ATTORNEY AT LAW
ELLISON SCHNEIDER & HARRIS LLP
2600 CAPITOL AVENUE, SUITE 400
SACRAMENTO, CA 95816-5905

JEDEDIAH J. GIBSON
ATTORNEY AT LAW
ELLISON SCHNEIDER HARRIS & DONLAN LLP
2600 CAPITOL AVENUE, SUITE 400
SACRAMENTO, CA 95816-5905

LYNN HAUG
ELLISON, SCHNEIDER & HARRIS L.L.P.
2600 CAPITOL AVENUE, SUITE 400
SACRAMENTO, CA 95816-5931

JASON POWERS
RATE ANALYST, RESOURCE PLANNING & PRICE
SACRAMENTO MUNICIPAL UTILITY DISTRICT
6201 S STREET, MS A451
SACRAMENTO, CA 95817

JOY MASTACHE
SR. ATTY - OFF. OF GEN. COUNSEL
SACRAMENTO MUNICIPAL UTILITY DISTRICT
6301 S STREET, MS A311
SACRAMENTO, CA 95817

ANN L. TROWBRIDGE
ATTORNEY AT LAW
DAY CARTER & MURPHY LLP
3620 AMERICAN RIVER DRIVE, STE. 205
SACRAMENTO, CA 95864
FOR: AGRICULTURAL ENERGY CONSUMERS
ASSOCIATION (AECA)

SHERI KIDWELL
NORTH STATE SOLAR ENERGY
PO BOX 899
FOREST RANCH, CA 95942

ROBIN SMUTNY-JONES

DIR., CALIFORNIA POLICY & REGULATION
 IBERDROLA RENEWABLES, LLC
 1125 NW COUCH ST., STE. 700
 PORTLAND, OR 97209

State Service

HELENA OH
 CPUC
 EMAIL ONLY
 EMAIL ONLY, CA 00000
 FOR: ORA

MARTHA GUZMAN ACEVES
 OFFICE OF COMMISSIONER GUZMAN ACEVES
 CPUC - EXEC. DIV.
 EMAIL ONLY
 EMAIL ONLY, CA 00000

NICHOLAS FUGATE
 SUPPLY ANALYSIS OFFICE
 CALIFORNIA ENERGY COMMISSION
 EMAIL ONLY
 EMAIL ONLY, CA 00000

SANDY GOLDBERG
 SR. COUNSEL
 GOVERNOR'S OFF. OF PLANING & RESEARCH
 EMAIL ONLY
 EMAIL ONLY, CA 00000

SARA KAMINS
 SUPERVISOR, CUSTOMER GENERATION
 CPUC - ENERGY
 EMAIL ONLY
 EMAIL ONLY, CA 00000

SEAN SIMON
 CPUC - ENERGY
 EMAIL ONLY
 EMAIL ONLY, CA 00000

FADI DAYE
 CALIF PUBLIC UTILITIES COMMISSION
 ELECTRIC SAFETY AND RELIABILITY BRANCH
 320 West 4th Street Suite 500
 Los Angeles, CA 90013

ANA M. GONZALEZ
 CALIF PUBLIC UTILITIES COMMISSION
 DIVISION OF ADMINISTRATIVE LAW JUDGES
 ROOM 2106
 505 VAN NESS AVENUE
 SAN FRANCISCO, CA 94102-3214

ANNE E. SIMON
 CALIF PUBLIC UTILITIES COMMISSION
 DIVISION OF ADMINISTRATIVE LAW JUDGES
 ROOM 5104
 505 VAN NESS AVENUE
 SAN FRANCISCO, CA 94102-3214

AROCLES AGUILAR
 CALIF PUBLIC UTILITIES COMMISSION
 LEGAL DIVISION
 ROOM 5138
 505 VAN NESS AVENUE
 SAN FRANCISCO, CA 94102-3214

ASAL ESFAHANI
 CALIF PUBLIC UTILITIES COMMISSION
 DEMAND RESPONSE, CUSTOMER GENERATION, AN
 AREA
 505 VAN NESS AVENUE
 SAN FRANCISCO, CA 94102-3214

CODY NAYLOR
 CALIF PUBLIC UTILITIES COMMISSION
 UTILITY & PAYPHONE ENFORCEMENT BRANCH
 AREA
 505 VAN NESS AVENUE
 SAN FRANCISCO, CA 94102-3214

DANIEL BUCH
 CALIF PUBLIC UTILITIES COMMISSION
 ELECTRICITY PRICING AND CUSTOMER PROGRAM
 AREA 4-A
 505 VAN NESS AVENUE
 SAN FRANCISCO, CA 94102-3214

DAVID PECK
 CALIF PUBLIC UTILITIES COMMISSION
 PRESIDENT PICKER
 ROOM 4108
 505 VAN NESS AVENUE
 SAN FRANCISCO, CA 94102-3214

EHREN SEYBERT
 CALIF PUBLIC UTILITIES COMMISSION
 COMMISSIONER PETERMAN
 ROOM 5303
 505 VAN NESS AVENUE
 SAN FRANCISCO, CA 94102-3214

ELIZABETH CURRAN
 CALIF PUBLIC UTILITIES COMMISSION
 DEMAND RESPONSE, CUSTOMER GENERATION, AN
 AREA 4-A
 505 VAN NESS AVENUE
 SAN FRANCISCO, CA 94102-3214

ENRIQUE GALLARDO
 CALIF PUBLIC UTILITIES COMMISSION
 ELECTRICITY PRICING AND CUSTOMER PROGRAM
 AREA

GABRIEL PETLIN
 CALIF PUBLIC UTILITIES COMMISSION
 DEMAND RESPONSE, CUSTOMER GENERATION, AN
 AREA 4-A

505 VAN NESS AVENUE
SAN FRANCISCO, CA 94102-3214
FOR: ORA

505 VAN NESS AVENUE
SAN FRANCISCO, CA 94102-3214

JAMES RALPH
CALIF PUBLIC UTILITIES COMMISSION
PRESIDENT PICKER
ROOM 5037
505 VAN NESS AVENUE
SAN FRANCISCO, CA 94102-3214
FOR: ORA

JEANNE MCKINNEY
CALIF PUBLIC UTILITIES COMMISSION
DIVISION OF ADMINISTRATIVE LAW JUDGES
ROOM 5113
505 VAN NESS AVENUE
SAN FRANCISCO, CA 94102-3214

JESSICA T. HECHT
CALIF PUBLIC UTILITIES COMMISSION
DIVISION OF ADMINISTRATIVE LAW JUDGES
ROOM 5305
505 VAN NESS AVENUE
SAN FRANCISCO, CA 94102-3214

KERRY FLEISHER
CALIF PUBLIC UTILITIES COMMISSION
DEMAND RESPONSE, CUSTOMER GENERATION, AN
AREA
505 VAN NESS AVENUE
SAN FRANCISCO, CA 94102-3214

MARNA ANNING
CALIF PUBLIC UTILITIES COMMISSION
ENERGY EFFICIENCY BRANCH
AREA
505 VAN NESS AVENUE
SAN FRANCISCO, CA 94102-3214

MICHAEL COLVIN
CALIF PUBLIC UTILITIES COMMISSION
POLICY & PLANNING DIVISION
ROOM 5210
505 VAN NESS AVENUE
SAN FRANCISCO, CA 94102-3214

MICHAEL MINKUS
CALIF PUBLIC UTILITIES COMMISSION
COMMISSIONER GUZMAN ACEVES
AREA
505 VAN NESS AVENUE
SAN FRANCISCO, CA 94102-3214

RAVNEET KAUR
CALIF PUBLIC UTILITIES COMMISSION
COMMUNICATIONS AND WATER POLICY BRANCH
AREA
505 VAN NESS AVENUE
SAN FRANCISCO, CA 94102-3214

ROBERT LEVIN
CALIF PUBLIC UTILITIES COMMISSION
ENERGY DIVISION
ROOM 4102
505 VAN NESS AVENUE
SAN FRANCISCO, CA 94102-3214

ROSANNE O'HARA
CALIF PUBLIC UTILITIES COMMISSION
LEGAL DIVISION
AREA
505 VAN NESS AVENUE
SAN FRANCISCO, CA 94102-3214

RYAN YAMAMOTO
CALIF PUBLIC UTILITIES COMMISSION
ELECTRIC SAFETY AND RELIABILITY BRANCH
AREA 2-D
505 VAN NESS AVENUE
SAN FRANCISCO, CA 94102-3214

SHANNON O'ROURKE
CALIF PUBLIC UTILITIES COMMISSION
DEMAND RESPONSE, CUSTOMER GENERATION, AN
AREA 4-A
505 VAN NESS AVENUE
SAN FRANCISCO, CA 94102-3214

STANLEY KUAN
CALIF PUBLIC UTILITIES COMMISSION
ELECTRICITY PRICING AND CUSTOMER PROGRAM
AREA
505 VAN NESS AVENUE
SAN FRANCISCO, CA 94102-3214

TIM G. DREW
CALIF PUBLIC UTILITIES COMMISSION
ENERGY SAFETY & INFRASTRUCTURE BRANCH
AREA 4-A
505 VAN NESS AVENUE
SAN FRANCISCO, CA 94102-3214

TOVAH TRIMMING
CALIF PUBLIC UTILITIES COMMISSION
LEGAL DIVISION
ROOM 4107
505 VAN NESS AVENUE
SAN FRANCISCO, CA 94102-3214

XIAN "CINDY" LI
CALIF PUBLIC UTILITIES COMMISSION
ELECTRICITY PLANNING & POLICY BRANCH
ROOM 4104
505 VAN NESS AVENUE
SAN FRANCISCO, CA 94102-3214

LINDA KELLY
ELECTRICITY ANALYSIS OFFICE
CALIFORNIA ENERGY COMMISSION
1516 9TH STREET, MS 20
SACRAMENTO, CA 95614

HERIBERTO ROSALES
CALIF PUBLIC UTILITIES COMMISSION
DEMAND RESPONSE, CUSTOMER GENERATION, AN
300 Capitol Mall
Sacramento, CA 95814

LYNN MARSHALL
CONSULTANT
CALIFORNIA ENERGY COMMISSION
1516 9TH STREET, MS-20
SACRAMENTO, CA 95814

MATT COLDWELL
CALIFORNIA ENERGY COMMISSION
ELECTRICITY ANALYSIS OFFICE
1516 NINTH STREET, MS-20
SACRAMENTO, CA 95814

BRIAN MCCOLLOUGH
ENERGY ASSESSMENTS DIVISION
CALIFORNIA ENERGY COMMISSION
0203 9TH STREET
SACRAMENTO, CA 95818

[TOP OF PAGE](#)

[BACK TO INDEX OF SERVICE LISTS](#)

Attachment A

SCHEDULE NO. NEM-NEMA
NET METERING SERVICE
NET METERING SERVICE AGGREGATION

APPLICABILITY

This net energy-metering and net energy-metering aggregation schedule is applicable to residential, small commercial, commercial, industrial, or agricultural Customers who use an electrical generating facility ("Customer-Generator"): (1) with a capacity of not more than 1,000 kilowatts; (2) that is located on the customer's owned, leased, or rented premises; (3) is interconnected and operates in parallel with the Utility's transmission and distribution facilities, (4) is intended primarily to offset part or all of the customer's own electrical requirements; and (5) uses one of the following generation technologies: (a) solar or wind turbine, or a hybrid system of both as specified in PUC 2827(b)(2) and 2827 (b) (4) ("Eligible Customer-Generator"); or (b) eligible fuel cell as specified in California Public Utilities Code Section 2827.10(a)(2) and (3) ("Fuel Cell Customer-Generator"). This schedule is applicable on a first-come, first-served basis for new (1) Eligible Customer-Generators until such time as the total rated generating capacity of Eligible Customer-Generators exceeds five percent of the Utility's aggregate peak load in California; and (2) Fuel Cell Customer-Generators until such time as 112,500 kW of rated generating capacity is served under this Schedule statewide and will expire on January 1, 2014 unless extended by legislation.

This service is not applicable to interruptible customers.

This service is not applicable to a Direct Access ("DA") customer where the Customer's ESP does not offer such a service. Additionally if a Customer-Generator participates in direct transactions with an ESP that does not provide distribution service for the DA, the ESP, and not the Utility, is obligated to provide net energy metering to the Customer-Generator.

This schedule is offered in compliance with California Public Utilities Code Section 2827, et seq. and is not intended to expand nor limit rights under such section.

TERRITORY

Entire California Service Area

(Continued)

Advice Letter No. 81E

Issued by
Gregory S. Sorenson
Name

Date Filed July 17, 2017

Decision No. _____

President
Title

Effective August 15, 2017

Resolution No. _____

SCHEDULE NO. NEM-NEMA
NET METERING SERVICE
NET METERING SERVICE AGGREGATION
(Continued)

RATES

- 1. Net Energy Metering and Net Energy Metering Aggregation. All rates charged under Schedule NEM-NEMA will be in accordance with the Customer-Generator's otherwise-applicable metered rate schedule ("OAS"). A Customer-Generator served under this Schedule is responsible for all charges from its OAS including monthly minimum charges, customer charges, meter charges, facilities charges, demand charges and surcharges on the net consumption of electricity supplied by the Utility.

A.

Multiple Meter Aggregation (NEM Aggregation). Pursuant to PU Code Section 2827(h)(4), Customers served under this Schedule who have additional metered service accounts located on property where the Renewable Electrical Generating Facility is located and/or on property adjacent or contiguous to the property on which the Renewable Electrical Generating Facility is located, if those properties are all solely owned, leased, or rented by the Customer, may choose to have the electrical load (kWh) served by such meters aggregated for the purposes of determining if the Customer is a net consumer or a net producer of energy. For the purposes of NEM Aggregation only, parcels that are divided by a street, highway, or public thoroughfare are considered contiguous, provided they are within an unbroken chain of otherwise contiguous parcels and are all solely owned, leased or rented by the Customer, as verified in Form 14-937. Customers are also eligible to participate in NEM Aggregation where all meters in an NEM Aggregation arrangement are located within an unbroken chain of contiguous parcels that are all solely owned, leased, or rented by the Customer. For example, if there are three parcels (A, B and C), all of which are solely owned, leased or rented by the Customer, where A contains the Renewable Electrical Generating Facility and abuts B, B abuts C, but A and C are separated by B, then the loads of all three parcels shall be eligible to participate in NEM Aggregation. Refer to Diagram 1 (for illustrative purposes only). In addition, if there are five parcels (A, B, C, D and E) that form a cluster of contiguous parcels, where A contains the Renewable Electrical Generating Facility, and D and E are separated from A, B, and C by a street, highway or public thoroughfare, for the purposes of participating in NEM Aggregation only, all five parcels are considered contiguous, provided they are otherwise contiguous and all solely owned, leased or rented by the Customer. Refer to Diagram 2 (for illustrative purposes only).

Issued by

Advice Letter No. 81-E

Gregory S. Sorensen

Date Filed July 17, 2017

Name

Decision No. _____

President

Effective August 15, 2017

Title

Resolution No. _____

SCHEDULE NO. NEM-NEMA
NET METERING SERVICE
NET METERING SERVICE AGGREGATION
(Continued)

RATES (continued)

2. An eligible Customer-Generator who elects to receive compensation under this Schedule will receive a rate (the "Surplus Compensation Rate") that will mirror the actual cost of non-renewable energy supplied to Utility that is displaced by the generator for the applicable month. The Surplus Compensation Rate will be based on the Pacific Gas and Electric Company methodology used to determine its Default Load Aggregation Price as applied to the Utility's Commission-approved power purchase agreement rates. The Surplus Compensation rate will be defined as the rate in effect on the Calendar month in which the customer receives the meter reading.

A.

An eligible customer-generator with multiple meters may elect to aggregate the electrical load of the meters located on the property where the renewable electrical generation facility is located and on all property adjacent or contiguous to the property on which the renewable electrical generation facility is located if those properties are solely owned, leased, or rented by the eligible customer-generator.

B.

For the purposes of NEM Aggregation only, parcels that are divided by a street, highway, or public thoroughfare are considered contiguous, provided they are within an unbroken chain of otherwise contiguous parcels and are all solely owned, leased or rented by the Customer, as verified in Form 14-937. Customers are also eligible to participate in NEM Aggregation where all meters in an NEM Aggregation arrangement are located within an unbroken chain of contiguous parcels that are all solely owned, leased, or rented by the Customer. For example, if there are three parcels (A, B and C), all of which are solely owned, leased or rented by the Customer, where A contains the Renewable Electrical Generating Facility and A abuts B, B abuts C, but A and C are separated by B, then the loads of all three parcels shall be eligible to participate in NEM Aggregation. Refer to Diagram 1 (for illustrative purposes only). In addition, if there are five parcels (A, B, C, D and E) that form a cluster of contiguous parcels, where A contains the Renewable Electrical Generating Facility, and D and E are separated from A, B, and C by a street, highway or public thoroughfare, for the purposes of participating in NEM Aggregation only, all five parcels are considered contiguous, provided they are otherwise contiguous and all solely owned, leased or rented by the Customer. Refer to Diagram 2 (for illustrative purposes only).

Issued by

Advice Letter No. 81-E

Gregory S. Sorensen

Date Filed July 17, 2017

Name

Decision No. _____

President

Effective August 15, 2017

Title

Resolution No. _____

SCHEDULE NO. NEM-NEMA
NET METERING SERVICE
NET METERING SERVICE AGGREGATION
(Continued)

RATES (continued)

Diagram 1

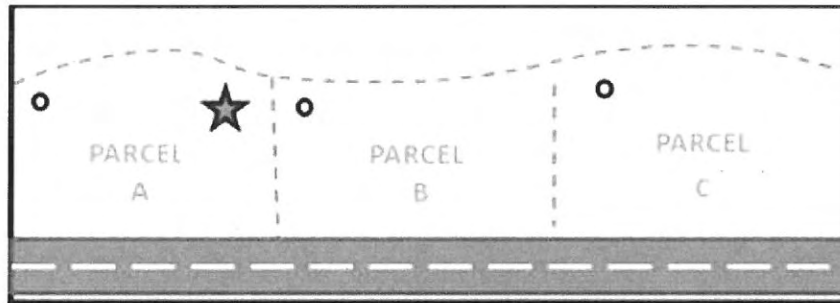
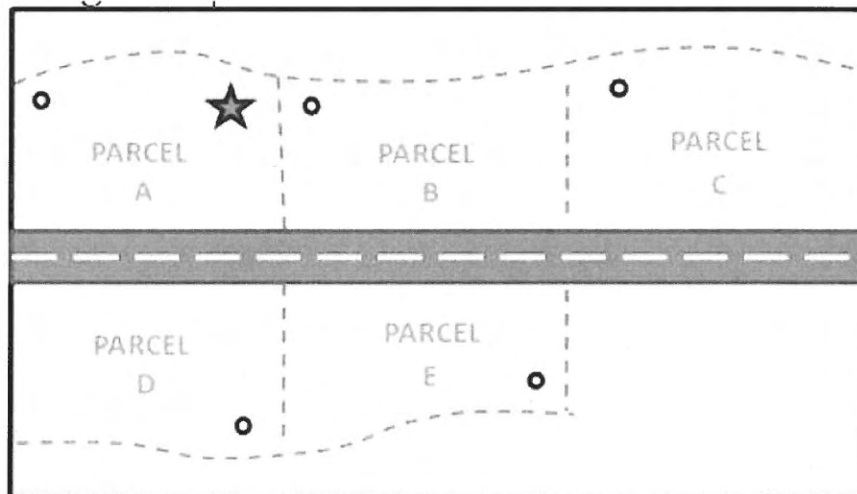

Diagram 2



- ★ = RENEWABLE ELECTRICAL GENERATING FACILITY
- = METER
- = ELIGIBLE

Advice Letter No. 81-E

Issued by Gregory S. Sorensen

Date Filed July 17, 2017

Decision No. _____

Name
President
Title

Effective August 15, 2017

Resolution No. _____

SCHEDULE NO. NEM-NEMA
NET METERING SERVICE
NET METERING SERVICE AGGREGATION
(Continued)

RATES (continued)

- 3. The power factor charge, when it applies on the OAS, will be based on the average power factor over the past 12 billing months of operation prior to starting on this rate schedule. Customer-Generators without 12 billing months of power factor history, will have their power factor estimated based on the type of the connected facilities and their hours of operation. Power factor charges will be applied to the Customer-Generator's bill until the Customer-Generator demonstrates to the Utility's satisfaction that a specified correction has been provided. The Utility will continue to monitor and review the power factor and if warranted, change the power factor correction charge on the Customer-Generator's bills.
- 4. The voltage and transformer adjustment, when it applies on the Customer-Generators OAS shall be as stated on the OAS.

(Continued)

Advice Letter No. 81-E

Issued by
Gregory S. Sorensen
Name

Date Filed July 17, 2017

Decision No. _____

President
Title

Effective August 15, 2017

Resolution No. _____

SCHEDULE NO. NEM-NEMA
NET METERING SERVICE
NET METERING SERVICE AGGREGATION
(Continued)

1. Metering:

A Net Energy Metering. The following applies to all Customer-Generators.

- (1) Single Meter. Net energy metering shall be accomplished using a single meter capable of registering the flow of electricity in two directions. If the eligible Customer-Generator's existing electrical meter is not capable of measuring the flow of electricity in two directions, the eligible Customer-Generator shall be responsible for all expenses involved in purchasing and installing a meter that is able to measure electricity flow in two directions.
- (2) Dual Meter. An additional meter or meters, installed in a dual meter socket ("dual metering"), to monitor the flow of electricity in each direction may be installed with the consent of the Customer-Generator, at the expense of the Utility, and the dual metering shall be used only to provide the information necessary to accurately bill or credit the customer according to the Customer-Generator's OAS or to collect generating facility performance information for research purposes. The Utility shall determine whether dual metering is required under this provision. If dual metering is installed, the Net energy metering calculation shall yield a result identical to that of a single meter capable of measuring the flow of electricity in two directions.
- (3) The Utility shall not require dual metering except where necessary for billing accuracy. If none of the normal metering options available at the Utility's disposal which are necessary to render accurate billing are acceptable to the Customer-Generator, the Utility shall have the right to refuse interconnection under this schedule.

B. TOU metering is not applicable for NEM or NEMA.

(Continued)

Advice Letter No. 81-E

Issued by
Gregory S. Sorensen
Name
President
Title

Date Filed July 17, 2017

Decision No. _____

Effective August 15, 2017

Resolution No. _____

SCHEDULE NO. NEM-NEMA
NET METERING SERVICE
NET METERING SERVICE AGGREGATION
(Continued)

1. Billing

Billing for Eligible Customer-Generators Using Net Energy Metering. The following applies to Customer Generators using a solar generating facility or wind generating facility at or below 1000 kilowatts or solar/wind hybrid generating facility at or below 1000 kilowatts:

- A. Net energy is defined as the difference between the electricity supplied by the Utility through the electric grid to the Eligible Customer-Generator and electricity generated by an Eligible Customer Generator and fed back into the electric grid over a 12 -month period or part, such that the end of the Relevant Period ends in December of each year ("Relevant Period"). The proportional allocation is determined per billing period based on the cumulative consumption of each aggregated account compared to the cumulative consumption of the NEM Aggregation arrangement since the start of the Relevant Period, and the cumulative generation exported from the Renewable Electrical Generating Facility since the start of the Relevant Period. The Customer is required to designate one account in the NEM Aggregation arrangement to receive any remaining kWh not allocated due to rounding after the proportional allocation methodology described above is completed.
- B. NEMA account set up fees
 - 1) \$25 per account, not to exceed \$500 per arrangement, and
 - 2) \$5 Monthly Billing Fee
- C. At the end of each Relevant Period, the Eligible Customer-Generator will receive a true up for net energy exported to the utility :

(1) In the event that the value of the electricity supplied by the Utility at the end of the Relevant Period exceeds the electricity generated by the Eligible Customer-Generator during the same period, the Eligible Customer-Generator is a net electricity consumer and the Utility shall bill the Eligible Customer-Generator for the net consumption during the Relevant Period based on the Eligible Customer-Generator's OAS.

(Continued)

Advice Letter No. 81-E

Issued by
Gregory S. Sorensen
Name

Date Filed July 17, 2017

Decision No. _____

President
Title

Effective August 15, 2017

Resolution No. _____

SCHEDULE NO. NEM-NEMA
NET METERING SERVICE
NET METERING SERVICE AGGREGATION
(Continued)

Billing: (Continued)

- (2) In the event that the value of the electricity supplied by the Utility at the end of the Relevant Period is less than the electricity generated by the Eligible Customer-Generator at the end of the Relevant Period, the eligible Customer Generator will be paid at the applicable Surplus Compensation Rate applicable at the end of the Relevant Period. NEMA accounts are allowed to have non-NEM eligible generating facilities directly interconnected to them.
- (3) The minimum threshold for monetary payment at the end of the true up period will be \$25 and amounts less than \$25 will be carried over to the next 12 month period.
- (4) If an Aggregated Account that is not a Generating Account is separated from the NEMA Arrangement, and subsequently qualifies for NEM, it is also eligible to receive Net Surplus Compensation on a going-forward basis, provided it meets all other applicable NEM eligibility criteria.
- (5) Existing NEM customers electing NEM Aggregation who also have executed interconnection agreements will not be required to complete new interconnection agreements, nor conduct new interconnection studies.

(Continued)

Advice Letter No. 81-E

Issued by
Gregory S. Sorensen
Name

Date Filed July 17, 2017

Decision No. _____

President
Title

Effective August 15, 2017

Resolution No. _____

SCHEDULE NO. NEM-NEMA
NET METERING SERVICE
NET METERING SERVICE AGGREGATION
(Continued)

Billing: (Continued)

- D. Monthly Billing. If the Utility supplies the Customer-Generator with electricity, the Utility shall provide the Customer-Generator with net electricity consumption information with each regular bill. That information shall include the current monetary balance owed the Utility for the net electricity consumed since the last Relevant Period ended. For, Customer-Generators, the net balance of all moneys owed must be paid on each monthly billing cycle; when they are a net electricity producer over a monthly billing cycle, any excess kilowatt-hours generated during the billing cycle shall be carried over to the following billing period as a monetary credit, at the applicable Surplus Compensation Rate and appear as a credit on the Customer -Generator's account, until the end of the Relevant Period.
- E. Billing for Customer-Generators Using TOU Metering. The following applies to Customer -Generators using a wind generating facility or a solar/wind hybrid generating facility, , or a Fuel Cell generating facility using TOU Metering:
 - 1) The generation of electricity provided to the Utility by a Customer-Generator shall result in a credit to the Customer-Generator valued in accordance with the generation component of Schedule A-3 or above TOU schedule, as applicable. All electricity supplied to the Customer-Generator by the Utility shall be priced in accordance with either Schedule A-3 or the above TOU rates, as applicable.
 - 2) Time of Use Rates. For Customer-Generators taking service on OAS TOU, any net consumption or production shall be valued monthly as follows:
 - 3) If the Customer-Generator is a net consumer during any discrete time-of-use period, the net kWh consumed shall be billed in accordance with that same TOU period in the Customer-Generator's OAS.
 - 4) If the Customer-Generator is a net generator during any discrete TOU period, the net kWh produced shall be valued at the Surplus Compensation Rate per kWh of the same TOU period in the Customer Generator's OAS

(Continued)

Advice Letter No. 81-E

Issued by
Gregory S. SOrensen
Name

Date Filed July 17, 2017

Decision No. _____

President
Title

Effective August 15, 2017

Resolution No. _____

SCHEDULE NO. NEM-NEMA
NET METERING SERVICE
NET METERING SERVICE AGGREGATION
(Continued)

Billing (Continued)

- F. To calculate the maximum generation credit for a Customer-Generator, the Utility will, at the end of each Relevant Period, determine the credit for energy based on the following equation:
- G. Credit (\$) = Total energy fed back to the Utility (kWh) during the relevant period x Surplus Compensation Rate for the relevant period.
- H. The Utility shall provide the Customer-Generator with gross energy (kWh) consumption and net energy (kWh) consumed/produced information with each monthly billing statement.
- I. The Utility's written approval of the Customer-Generator's protection-isolation method to ensure generator disconnection in case of a power interruption from the Utility is required before service is provided under this Schedule NEM.
- J. Payment at end of 12 month relevant Period. Utility will true up the Customer-Generators who elects service under this Schedule at the end of the 12 month period, which will be set on the basis of a calendar year and paid after the December bill. The minimum threshold for monetary payment at the end of the true up period will be \$25 and amounts less than \$25 will be carried over to the next 12 month period.

(Continued)

Advice Letter No. 81-E

Issued by
Gregory S. Sorensen
Name

Date Filed July 17, 2017

Decision No. _____

President
Title

Effective August 15, 2017

Resolution No. _____

(T)

(T)

SCHEDULE NO. NEM-NEMA
NET METERING SERVICE
NET METERING SERVICE AGGREGATION
(Continued)

2. Special Conditions

- 1) A visible disconnect switch is required to isolate the generating facilities from the Utility's distribution system. The disconnect switch shall be furnished and installed by the customer. The device must be accessible to Utility personnel and be capable of being locked in the open position.

- 2) Generating facilities shall not be operated in a manner that interferes with the Utility's operations or service to other customers. The Utility retains the right to disconnect service to maintain safety and quality of service to other customers.

- 3) The Utility will ensure that requests for establishment of net energy metering service for solar, wind and solar/wind hybrid generating facilities are processed in a time period not exceeding 30 working days from the date that the Utility receives a completed application for service hereunder, including a signed interconnection agreement from the Customer Generator and the electric inspection clearance from the governmental authority having jurisdiction. The Utility shall notify the Commission if it cannot interconnect within such period.

- 4) QF Status – Customers receiving net surplus compensation must first demonstrate to Liberty that they are Qualifying Facilities in order to receive service under this Schedule.

(Continued)

Advice Letter No. 81-E

Issued by
Gregory S. Sorensen
Name

Date Filed July 17, 2017

Decision No. _____

President
Title

Effective August 15, 2017

Resolution No. _____

SCHEDULE NO. NEM-NEMA
NET METERING SERVICE
NET METERING SERVICE AGGREGATION
(Continued)

- (1) In the event that the value of the electricity supplied by the Utility at the end of the Relevant Period exceeds the electricity generated by the Eligible Customer-Generator during the same period, the Eligible Customer-Generator is a net electricity consumer and the Utility shall bill the Eligible Customer-Generator for the net consumption during the Relevant Period based on the Eligible Customer-Generator's OAS.
- (2) In the event that the value of the electricity supplied by the Utility at the end of the Relevant Period is less than the electricity generated by the Eligible Customer-Generator at the end of the Relevant Period, the eligible Customer Generator will be paid at the applicable Surplus Compensation Rate applicable at the end of the Relevant Period.
- (3) The minimum threshold for monetary payment at the end of the true up period will be \$25 and amounts less than \$25 will be carried over to the next 12 month period.

(Continued)

Advice Letter No. 81-E

Issued by
Gregory S. Sorensen
Name

Date Filed July 17, 2017

Decision No. _____

President
Title

Effective August 15, 2017

Resolution No. _____

SCHEDULE NO. NEM-NEMA
NET METERING SERVICE
NET METERING SERVICE AGGREGATION
(Continued)

Billing: (Continued)

- C. Monthly Billing. If the Utility supplies the Customer-Generator with electricity, the Utility shall provide the Customer-Generator with net electricity consumption information with each regular bill. That information shall include the current monetary balance owed the Utility for the net electricity consumed since the last Relevant Period ended. For, Customer-Generators, the net balance of all moneys owed must be paid on each monthly billing cycle; when they are a net electricity producer over a monthly billing cycle, any excess kilowatt-hours generated during the billing cycle shall be carried over to the following billing period as a monetary credit, at the applicable Surplus Compensation Rate and appear as a credit on the Customer -Generator's account, until the end of the Relevant Period.
- D. Billing for Customer-Generators Using TOU Metering. The following applies to Customer -Generators using a wind generating facility or a solar/wind hybrid generating facility, , or a Fuel Cell generating facility using TOU Metering:
 - 1) The generation of electricity provided to the Utility by a Customer-Generator shall result in a credit to the Customer-Generator valued in accordance with the generation component of Schedule A-3 or above TOU schedule, as applicable. All electricity supplied to the Customer-Generator by the Utility shall be priced in accordance with either Schedule A-3 or the above TOU rates, as applicable.
 - 2) Time of Use Rates. For Customer-Generators taking service on OAS TOU, any net consumption or production shall be valued monthly as follows:
 - 3) If the Customer-Generator is a net consumer during any discrete time-of-use period, the net kWh consumed shall be billed in accordance with that same TOU period in the Customer-Generator's OAS.
 - 4) If the Customer-Generator is a net generator during any discrete TOU period, the net kWh produced shall be valued at the Surplus Compensation Rate per kWh of the same TOU period in the Customer Generator's OAS

(Continued)

Advice Letter No. 81-E

Issued by
Gregory S. Sorensen
Name

Date Filed July 17, 2017

Decision No. _____

President
Title

Effective August 15, 2017

Resolution No. _____

(T) ↑
↓
(T)

SCHEDULE NO. NEM-NEMA
NET METERING SERVICE
NET METERING SERVICE AGGREGATION
(Continued)

Billing (Continued)

- E. To calculate the maximum generation credit for a Customer-Generator, the Utility will, at the end of each Relevant Period, determine the credit for energy based on the following equation:
- F. $\text{Credit (\$)} = \text{Total energy fed back to the Utility (kWh) during the relevant period} \times \text{Surplus Compensation Rate for the relevant period.}$
- G. The Utility shall provide the Customer-Generator with gross energy (kWh) consumption and net energy (kWh) consumed/produced information with each monthly billing statement.
- H. The Utility's written approval of the Customer-Generator's protection-isolation method to ensure generator disconnection in case of a power interruption from the Utility is required before service is provided under this Schedule NEM.
- I. Payment at end of 12 month relevant Period. Utility will true up the Customer-Generators who elects service under this Schedule at the end of the 12 month period, which will be set on the basis of a calendar year and paid after the December bill. The minimum threshold for monetary payment at the end of the true up period will be \$25 and amounts less than \$25 will be carried over to the next 12 month period.

(Continued)

Advice Letter No. 81-E

Issued by
Gregory S. Sorensen
Name

Date Filed July 17, 2017

Decision No. _____

President
Title

Effective August 15, 2017

Resolution No. _____

SCHEDULE NO. NEM-NEMA
NET METERING SERVICE
NET METERING SERVICE AGGREGATION
(Continued)

3. Special Conditions

- 1) A visible disconnect switch is required to isolate the generating facilities from the Utility's distribution system. The disconnect switch shall be furnished and installed by the customer. The device must be accessible to Utility personnel and be capable of being locked in the open position.
- 2) Generating facilities shall not be operated in a manner that interferes with the Utility's operations or service to other customers. The Utility retains the right to disconnect service to maintain safety and quality of service to other customers.
- 3) The Utility will ensure that requests for establishment of net energy metering service for solar, wind and solar/wind hybrid generating facilities are processed in a time period not exceeding 30 working days from the date that the Utility receives a completed application for service hereunder, including a signed interconnection agreement from the Customer Generator and the electric inspection clearance from the governmental authority having jurisdiction. The Utility shall notify the Commission if it cannot interconnect within such period.
- 4) QF Status – Customers receiving net surplus compensation must first demonstrate to Liberty that they are Qualifying Facilities in order to receive service under this Schedule.

Advice Letter No. 81-E

Issued by
Gregory S. Sorensen

Date Filed July 17, 2017

Decision No. _____

Name
President
Title

Effective August 15, 2017

Resolution No. _____

Attachment B

SCHEDULE NO. NEM-NEMA
NET METERING SERVICE
NET METERING SERVICE AGGREGATION
(Continued)

RATES

1. Net Energy Metering and Net Energy Metering Aggregation. All rates charged under Schedule NEM-NEMA will be in accordance with the Customer-Generator's otherwise-applicable metered rate schedule ("OAS"). A Customer-Generator served under this Schedule is responsible for all charges from its OAS including monthly minimum charges, customer charges, meter charges, facilities charges, demand charges and surcharges on the net consumption of electricity supplied by the Utility.

A. Multiple Meter Aggregation (NEM Aggregation). Pursuant to PU Code Section 2827(h)(4),

Customers served under this Schedule who have additional metered service accounts located on property where the Renewable Electrical Generating Facility is located and/or on property adjacent or contiguous to the property on which the Renewable Electrical Generating Facility is located, if those properties are all solely owned, leased, or rented by the Customer, may choose to have the electrical load (kWh) served by such meters aggregated for the purposes of determining if the Customer is a net consumer or a net producer of energy. For the purposes of NEM Aggregation only, parcels that are divided by a street, highway, or public thoroughfare are considered contiguous, provided they are within an unbroken chain of otherwise contiguous parcels and are all solely owned, leased or rented by the Customer, as verified in Form 14-937.
Customers are also eligible to participate in NEM Aggregation where all meters in an NEM Aggregation arrangement are located within an unbroken chain of contiguous parcels that are all solely owned, leased, or rented by the Customer. For example, if there are three parcels (A, B and C), all of which are solely owned, leased or rented by the Customer, where A contains the Renewable Electrical Generating Facility and abuts B, B abuts C, but A and C are separated by B, then the loads of all three parcels shall be eligible to participate in NEM Aggregation. Refer to Diagram 1 (for illustrative purposes only). In addition, if there are five parcels (A, B, C, D and E)

Advice Letter No. 2881-E Issued by Michael R. Smart Gregory S. Sorensen Date Filed July
175,20173

Decision No. _____ Name Michael R. Smart Gregory S. Sorensen Effective July 15, 2013 August 15, 2017 (T)
President _____

Title _____

Resolution No. _____

that form a cluster of contiguous parcels, where A contains the Renewable Electrical Generating Facility, and D and E are separated from A, B, and C by a street, highway or public thoroughfare, for the purposes of participating in NEM Aggregation only, all five parcels are considered contiguous, provided they are otherwise contiguous and all solely owned, leased or rented by the Customer. Refer to Diagram 2 (for illustrative purposes only).

- 2 An eligible Customer-Generator who elects to receive compensation under this Schedule will receive a rate (the "Surplus Compensation Rate") that will mirror the actual cost of non-renewable energy supplied to Utility that is displaced by the generator for the applicable month. The Surplus Compensation Rate will be based on the Pacific Gas and Electric Company methodology used to determine its Default Load Aggregation Price as applied to the Utility's Commission-approved power purchase agreement rates. The Surplus Compensation rate will be defined as the rate in effect on the Calendar month in which the customer receives the meter reading.

A. An eligible customer-generator with multiple meters may elect to aggregate the electrical load of the meters located on the property where the renewable electrical generation facility is located and on all property adjacent or contiguous to the property on which the renewable electrical generation facility is located if those properties are solely owned, leased, or rented by the eligible customer-generator.

B. For the purposes of NEM Aggregation only, parcels that are divided by a street, highway, or public thoroughfare are considered contiguous, provided they are within an unbroken chain of otherwise contiguous parcels and are all solely owned, leased or rented by the Customer, as verified in Form 14-937. Customers are also eligible to participate in NEM Aggregation where all meters in an NEM Aggregation arrangement are located within an unbroken chain of contiguous parcels that are all solely owned, leased, or rented by the Customer. For example, if there are three parcels (A, B and C), all of which are solely owned, leased or rented by the Customer, where A contains the Renewable Electrical Generating Facility and A abuts B, B abuts C, but A and C are separated by B, then the loads of all three parcels shall be eligible to participate in NEM Aggregation. Refer to Diagram 1 (for illustrative purposes only). In addition, if there are five parcels (A, B, C, D and E) that form a cluster of contiguous parcels, where A contains the Renewable Electrical Generating Facility, and D and E are separated from A, B, and C by a street, highway or public thoroughfare, for the purposes of participating in NEM Aggregation only, all five parcels are considered contiguous, provided they are otherwise contiguous and all solely owned, leased or rented by the Customer. Refer to Diagram 2 (for illustrative purposes only).

Advice Letter No. 2881-E Issued by Michael R. Smart Gregory S. Sorensen Date Filed July
175,20173

Decision No. _____ Name Gregory S. Sorensen Effective July 15, 2013 August 15, 2017 (T)
Title _____ Resolution No. _____

SCHEDULE NO. NEM-NEMA
NET METERING SERVICE
NET METERING SERVICE AGGREGATION
(Continued)

Diagram 1

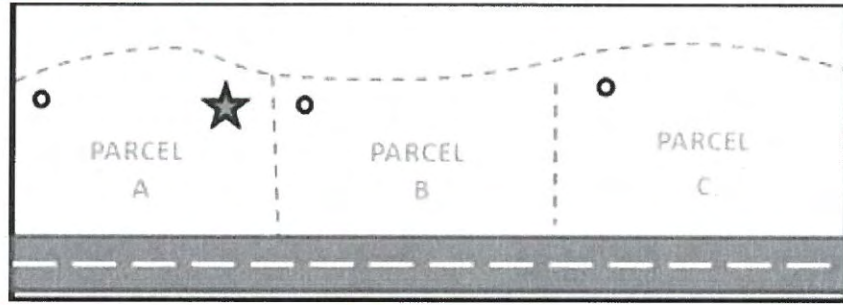
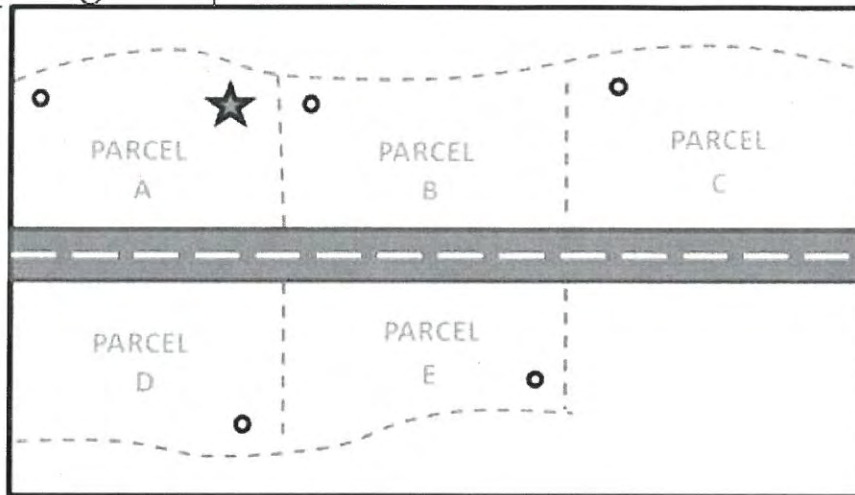

Diagram 2

Advice Letter No. 2881-E Issued by Michael R. Smart Gregory S. Sorensen Date Filed July
175,20173

Decision No. _____ Name _____ Effective July 15, 2013 August 15, 2017 (T)
President _____ Title _____ Resolution No. _____



- ★ = RENEWABLE ELECTRICAL GENERATING FACILITY
- = METER
- = ELIGIBLE

SCHEDULE NO. NEM-NEMA
NET METERING SERVICE
NET METERING SERVICE AGGREGATION
(Continued)

3. The power factor charge, when it applies on the OAS, will be based on the average power factor over the past 12 billing months of operation prior to starting on this rate schedule. Customer-Generators without 12 billing months of power factor history, will have their power factor estimated based on the type of the connected facilities and their hours of operation. Power factor charges will be applied to the Customer-Generator's bill until the Customer-Generator demonstrates to the Utility's satisfaction that a specified correction has been provided. The Utility will continue to monitor and review the power factor and if warranted, change the power factor correction charge on the Customer-Generator's bills.
4. The voltage and transformer adjustment, when it applies on the Customer-Generators OAS shall be as stated on the OAS.

(Continued)

Advice Letter No. 2881-E Issued by Michael R. Smart Gregory S. Sorensen Date Filed July
175,20173

Decision No. _____ Name _____ Effective July 15, 2013 August 15, 2017^(T)
 _____ President _____
 Title _____ Resolution No. _____

SCHEDULE NO. NEM-NEMA
NET METERING SERVICE
NET METERING SERVICE AGGREGATION
(Continued)
SCHEDULE NO. NEM
NET METERING SERVICE
(Continued)

1. Metering:

A Net Energy Metering. The following applies to all Customer-Generators.

- (1) Single Meter. Net energy metering shall be accomplished using a single meter capable of registering the flow of electricity in two directions. If the eligible Customer-Generator's existing electrical meter is not capable of measuring the flow of electricity in two directions, the eligible Customer-Generator shall be responsible for all expenses involved in purchasing and installing a meter that is able to measure electricity flow in two directions.
- (2) Dual Meter. An additional meter or meters, installed in a dual meter socket ("dual metering"), to monitor the flow of electricity in each direction may be installed with the consent of the Customer-Generator, at the expense of the Utility, and the dual metering shall be used only to provide the information necessary to accurately bill or credit the customer according to the Customer-Generator's OAS or to collect generating facility performance information for research purposes. The Utility shall determine whether dual metering is required under this provision. If dual metering is installed, the Net energy metering calculation shall yield a result identical to that of a single meter capable of measuring the flow of electricity in two directions.
- (3) The Utility shall not require dual metering except where necessary for billing accuracy. If none of the normal metering options available at the Utility's disposal which are necessary to render accurate billing are acceptable to the Customer-Generator, the Utility shall have the right to refuse interconnection under this schedule.

B. ~~TOU metering is not applicable for NEM or NEMA~~ ~~TOU metering.~~ The following applies to all Customer-Generators with a rating of over 200 kilowatts but not exceeding 1,000 kilowatts

(Continued)

Advice Letter No. 28-E81-E Issued by Michael R. Smart Gregory S. Sorensen Date Filed July 15, 2013
~~July 17, 2017~~

Decision No. _____ Name _____ Effective July 15, 2013 ~~August 15, 2017~~

President

Title

Resolution No. _____

SCHEDULE NO. NEM-NEMA
NET METERING SERVICE
NET METERING SERVICE AGGREGATION
(Continued)
SCHEDULE NO. NEM
NET METERING SERVICE
(Continued)

1. Metering: (Continued)
B-TOU Metering (Continued)

~~1. TOU Metering shall be accomplished using a TOU meter capable of separately registering the flow of electricity in two directions. If the Customer Generator's existing meter is not capable of separately measuring the flow of electricity in two directions, the Customer Generator shall be responsible for all expenses involved in purchasing below. If an eligible customer generator terminates service under this rate schedule, or experiences a change in electric service provider prior to the end of any 12-month period, the Utility shall reconcile the customer's consumption and production of electricity and bill the customer as described below, as if it were the end of the normal 12-month period and installing a meter that is able to separately measure electricity flow in two directions. If dual metering is installed, the metering calculation shall yield a result identical to that of a single meter capable of separately measuring the flow of electricity in two directions.~~

- ~~a. If none of the normal metering options at the Utility's disposal that are necessary to render accurate billing are acceptable to the Customer Generator, the Utility shall have the have the right to refuse interconnection under this Schedule.~~
- ~~b. All TOU metered service account(s) serving operations that are located on property adjacent, or contiguous, are eligible for aggregation under Special Condition All such accounts must be under the same ownership and in the Customer-Generator's name.~~

Advice Letter No. -28-E81-E Issued by Michael R. Smart Gregory S. Sorensen Date Filed July 15, 2013

Decision No. _____ Name Gregory S. Sorensen Effective July 15, 2013 August 15, 2017

Title _____

Resolution No. _____

SCHEDULE NO. NEM-NEMA
NET METERING SERVICE
NET METERING SERVICE AGGREGATION
(Continued)

2. Billing

Billing for Eligible Customer-Generators Using Net Energy Metering. The following applies to Customer Generators using a solar generating facility or wind generating facility at or below 1000 kilowatts or solar/wind hybrid generating facility at or below 1000 kilowatts:

A. Net energy is defined as the difference between the electricity supplied by the Utility through the electric grid to the Eligible Customer-Generator and electricity generated by an Eligible Customer Generator and fed back into the electric grid over a 12 -month period or part, such that the end of the Relevant Period ends in December of each year ("Relevant Period"). The proportional allocation is determined per billing period based on the cumulative consumption of each aggregated account compared to the cumulative consumption of the NEM Aggregation arrangement since the start of the Relevant Period, and the cumulative generation exported from the Renewable Electrical Generating Facility since the start of the Relevant Period. The Customer is required to designate one account in the NEM Aggregation arrangement to receive any remaining kWh not allocated due to rounding after the proportional allocation methodology described above is completed.

B. NEMA account set up fees

- 1) \$25 per account, not to exceed \$500 per arrangement, and
- A-2) \$5 Monthly Billing Fee

B.C. At the end of each Relevant Period, the Eligible Customer-Generator will receive a true up for net energy exported to the utility :

(1) In the event that the value of the electricity supplied by the Utility at the end of the Relevant Period exceeds the electricity generated by the Eligible Customer-Generator during the same period, the Eligible Customer-Generator is a net electricity consumer and the Utility shall bill the Eligible Customer-Generator for the net consumption during the Relevant Period based on the Eligible Customer-Generator's OAS.

Advice Letter No. 28-E81-E Issued by Michael R. Smart Gregory S. Sorensen Date Filed July 15, 2013
2013-7-

Decision No. _____ Name _____ Effective July 15, 2013
2017- President _____ August 15,

Title _____ Resolution No. _____

SCHEDULE NO. NEM-NEMA
NET METERING SERVICE
NET METERING SERVICE AGGREGATION
(Continued)

- (2) In the event that the value of the electricity supplied by the Utility at the end of the Relevant Period is less than the electricity generated by the Eligible Customer-Generator at the end of the Relevant Period, the eligible Customer Generator will be paid at the applicable Surplus Compensation Rate applicable at the end of the Relevant Period. NEMA accounts are allowed to have non-NEM eligible generating facilities directly interconnected to them.
- (3) The minimum threshold for monetary payment at the end of the true up period will be \$25 and amounts less than \$25 will be carried over to the next 12 month period.
- (4) If an Aggregated Account that is not a Generating Account is separated from the NEMA Arrangement, and subsequently qualifies for NEM, it is also eligible to receive Net Surplus Compensation on a going-forward basis, provided it meets all other applicable NEM eligibility criteria.) If an eligible customer-generator chooses to aggregate pursuant to subparagraph (A), the eligible customer-generator shall be permanently ineligible to receive net surplus electricity compensation, and the electric utility shall retain any kilowatt hours in excess of the eligible customer generator's aggregated electrical load generated during the 12-month period.
- (5) Existing NEM customers electing NEM Aggregation who also have executed interconnection agreements will not be required to complete new interconnection agreements, nor conduct new interconnection studies.

(Continued)

Advice Letter No. 28-E81-E Issued by Michael R. Smart Gregory S. Sorensen Date Filed July 15, 2013

Decision No. 2017- Name President Effective July 15, 2013 August 15, (T)
Title Resolution No. _____

SCHEDULE NO. NEM-NEMA
NET METERING SERVICE
NET METERING SERVICE AGGREGATION
(Continued)
SCHEDULE NO. NEM
NET METERING SERVICE(Continued)

Billing: (Continued)

C.D. Monthly Billing. If the Utility supplies the Customer-Generator with electricity, the Utility shall provide the Customer-Generator with net electricity consumption information with each regular bill. That information shall include the current monetary balance owed the Utility for the net electricity consumed since the last Relevant Period ended. For, Customer-Generators, the net balance of all moneys owed must be paid on each monthly billing cycle; when they are a net electricity producer over a monthly billing cycle, any excess kilowatt-hours generated during the billing cycle shall be carried over to the following billing period as a monetary credit, at the applicable Surplus Compensation Rate and appear as a credit on the Customer -Generator's account, until the end of the Relevant Period.

D.E. Billing for Customer-Generators Using TOU Metering. The following applies to Customer -Generators using a wind generating facility or a solar/wind hybrid generating facility, , or a Fuel Cell generating facility using TOU Metering:

- 1) The generation of electricity provided to the Utility by a Customer-Generator shall result in a credit to the Customer-Generator valued in accordance with the generation component of Schedule A-3 or above TOU schedule, as applicable. All electricity supplied to the Customer-Generator by the Utility shall be priced in accordance with either Schedule A-3 or the above TOU rates, as applicable.
- 2) Time of Use Rates. For Customer-Generators taking service on OAS TOU, any net consumption or production shall be valued monthly as follows:
- 3) If the Customer-Generator is a net consumer during any discrete time-of-use period, the net kWh consumed shall be billed in accordance with that same TOU period in the Customer-Generator's OAS.
- 4) If the Customer-Generator is a net generator during any discrete TOU period, the net kWh produced shall be valued at the Surplus Compensation Rate per kWh of the same TOU period in the Customer Generator's OAS

(Continued)

Issued by

Advice Letter No. 2881-E
20173

Michael R. SmartGregory S. Sorensen

Date Filed July 17, 2013

Decision No. _____

Name
President
Title

Effective July 15, 2013August 1, 2017 (T)

Resolution No. _____

SCHEDULE NO. NEM-NEMA
NET METERING SERVICE
NET METERING SERVICE AGGREGATION
(Continued)
SCHEDULE NO. NEM
NET METERING SERVICE(Continued)

Billing (Continued)

E.F. To calculate the maximum generation credit for a Customer-Generator, the Utility will, at the end of each Relevant Period, determine the credit for energy based on the following equation:

F.G. Credit (\$) = Total energy fed back to the Utility (kWh) during the relevant period x Surplus Compensation Rate for the relevant period.

G.H. The Utility shall provide the Customer-Generator with gross energy (kWh) consumption and net energy (kWh) consumed/produced information with each monthly billing statement.

H.I. The Utility's written approval of the Customer-Generator's protection-isolation method to ensure generator disconnection in case of a power interruption from the Utility is required before service is provided under this Schedule NEM.

I.J. Payment at end of 12 month relevant Period. Utility will true up the Customer-Generators who elects service under this Schedule at the end of the 12 month period, which will be set on the basis of a calendar year and paid after the December bill. The minimum threshold for monetary payment at the end of the true up period will be \$25 and amounts less than \$25 will be carried over to the next 12 month period.

(Continued)

Advice Letter No. 28810-E Issued by Michael R. Smart Gregory S. Sorensen Date Filed July
1517, 2013-2017

Decision No. _____ Name Michael R. Smart Gregory S. Sorensen Effective July 15, 2013 August 1, 2017
President _____ Title _____ (T)

Resolution No. _____

SCHEDULE NO. NEM-NEMA
NET METERING SERVICE
NET METERING SERVICE AGGREGATION
(Continued)
SCHEDULE NO. NEM
NET METERING SERVICE (Continued)

3. Special Conditions

- 1) A visible disconnect switch is required to isolate the generating facilities from the Utility's distribution system. The disconnect switch shall be furnished and installed by the customer. The device must be accessible to Utility personnel and be capable of being locked in the open position.
- 2) Generating facilities shall not be operated in a manner that interferes with the Utility's operations or service to other customers. The Utility retains the right to disconnect service to maintain safety and quality of service to other customers.
- 3) The Utility will ensure that requests for establishment of net energy metering service for solar, wind and solar/wind hybrid generating facilities are processed in a time period not exceeding 30 working days from the date that the Utility receives a completed application for service hereunder, including a signed interconnection agreement from the Customer Generator and the electric inspection clearance from the governmental authority having jurisdiction. The Utility shall notify the Commission if it cannot interconnect within such period.
- 4) QF Status – Customers receiving net surplus compensation must first demonstrate to Liberty that they are Qualifying Facilities in order to receive service under this Schedule.

Advice Letter No. 2881-E Issued by Michael R. Smart Gregory S. Sorensen Date Filed July 17, 2013

Decision No. _____ Name President Effective July 15, 2013 August 1, 2017

Title

Resolution No. _____ (T)

SCHEDULE NO. NEM-NEMA
NET METERING SERVICE
NET METERING SERVICE AGGREGATION
(Continued)
SCHEDULE NO. NEM
NET METERING SERVICE(Continued)

Billing: (Continued)

- C. Monthly Billing. If the Utility supplies the Customer-Generator with electricity, the Utility shall provide the Customer-Generator with net electricity consumption information with each regular bill. That information shall include the current monetary balance owed the Utility for the net electricity consumed since the last Relevant Period ended. For, Customer-Generators, the net balance of all moneys owed must be paid on each monthly billing cycle; when they are a net electricity producer over a monthly billing cycle, any excess kilowatt-hours generated during the billing cycle shall be carried over to the following billing period as a monetary credit, at the applicable Surplus Compensation Rate and appear as a credit on the Customer -Generator's account, until the end of the Relevant Period.
- D. Billing for Customer-Generators Using TOU Metering. The following applies to Customer -Generators using a wind generating facility or a solar/wind hybrid generating facility, , or a Fuel Cell generating facility using TOU Metering:
 - 1) The generation of electricity provided to the Utility by a Customer-Generator shall result in a credit to the Customer-Generator valued in accordance with the generation component of Schedule A-3 or above TOU schedule, as applicable. All electricity supplied to the Customer-Generator by the Utility shall be priced in accordance with either Schedule A-3 or the above TOU rates, as applicable.
 - 2) Time of Use Rates. For Customer-Generators taking service on OAS TOU, any net consumption or production shall be valued monthly as follows:
 - 3) If the Customer-Generator is a net consumer during any discrete time-of-use period, the net kWh consumed shall be billed in accordance with that same TOU period in the Customer-Generator's OAS.
 - 4) If the Customer-Generator is a net generator during any discrete TOU period, the net kWh produced shall be valued at the Surplus Compensation Rate per kWh of the same TOU period in the Customer Generator's OAS

(Continued)

Advice Letter No. 28-E81-E Issued by Michael R. SmartGregory S. Sorensen Date Filed July 17, 2017

Decision No. _____ Name Gregory S. Sorensen President Effective July 15, 2013 August 15, 2017

Title

Resolution No. _____

SCHEDULE NO. NEM-NEMA
NET METERING SERVICE
NET METERING SERVICE AGGREGATION
(Continued)
SCHEDULE NO. NEM
NET METERING SERVICE
(Continued)

Billing (Continued)

- E. To calculate the maximum generation credit for a Customer-Generator, the Utility will, at the end of each Relevant Period, determine the credit for energy based on the following equation:
- F. Credit (\$) = Total energy fed back to the Utility (kWh) during the relevant period x Surplus Compensation Rate for the relevant period.
- G. The Utility shall provide the Customer-Generator with gross energy (kWh) consumption and net energy (kWh) consumed/produced information with each monthly billing statement.
- H. The Utility's written approval of the Customer-Generator's protection-isolation method to ensure generator disconnection in case of a power interruption from the Utility is required before service is provided under this Schedule NEM.
- I. Payment at end of 12 month relevant Period. Utility will true up the Customer-Generators who elects service under this Schedule at the end of the 12 month period, which will be set on the basis of a calendar year and paid after the December bill. The minimum threshold for monetary payment at the end of the true up period will be \$25 and amounts less than \$25 will be carried over to the next 12 month period.

(Continued)

Advice Letter No. 28-E81-E Issued by Michael R. Smart Gregory S. Sorensen Date Filed July 17~~5~~, 2017~~3~~

Decision No. _____ Name _____ Effective July 15, 2013-August 15, 2017

Title _____ Resolution No. _____

SCHEDULE NO. NEM-NEMA
NET METERING SERVICE
NET METERING SERVICE AGGREGATION
(Continued)
SCHEDULE NO. NEM
NET METERING SERVICE
(Continued)

3. Special Conditions

- 1) A visible disconnect switch is required to isolate the generating facilities from the Utility's distribution system. The disconnect switch shall be furnished and installed by the customer. The device must be accessible to Utility personnel and be capable of being locked in the open position.
- 2) Generating facilities shall not be operated in a manner that interferes with the Utility's operations or service to other customers. The Utility retains the right to disconnect service to maintain safety and quality of service to other customers.
- 3) The Utility will ensure that requests for establishment of net energy metering service for solar, wind and solar/wind hybrid generating facilities are processed in a time period not exceeding 30 working days from the date that the Utility receives a completed application for service hereunder, including a signed interconnection agreement from the Customer Generator and the electric inspection clearance from the governmental authority having jurisdiction. The Utility shall notify the Commission if it cannot interconnect within such period.
- 4) QF Status – Customers receiving net surplus compensation must first demonstrate to Liberty that they are Qualifying Facilities in order to receive service under this Schedule.

Advice Letter No. 28-E81-E Issued by Michael R. Smart Gregory S. Sorensen Date Filed July 15,
2013 July 17, 2017

Decision No. _____ Name _____ Effective July 15, 2013 August 15,
2017 _____ President _____

Title

Resolution No. _____